LARRY JOHNS 69

Larry
I don't know
what I would of
done without your
these past 3 months.
I hope that we can
still be friends in the
future.
Be good and stay out of
trouble.

Sharon
Thorp

Dennis
Plusome
U.S.M.C.

Larry:
It has been another
year that I have been
your friend & I hope
to stay your always
We have had a few
fights but not a
big one (think God)
Be good
God bless ya
stay as nice as ya are

Love ya,
Patti Thorp

Larry,
It's been nice
knowing you these
past years. To bad it
won't work out between
us. Best of Luck in
the Future.
Laura

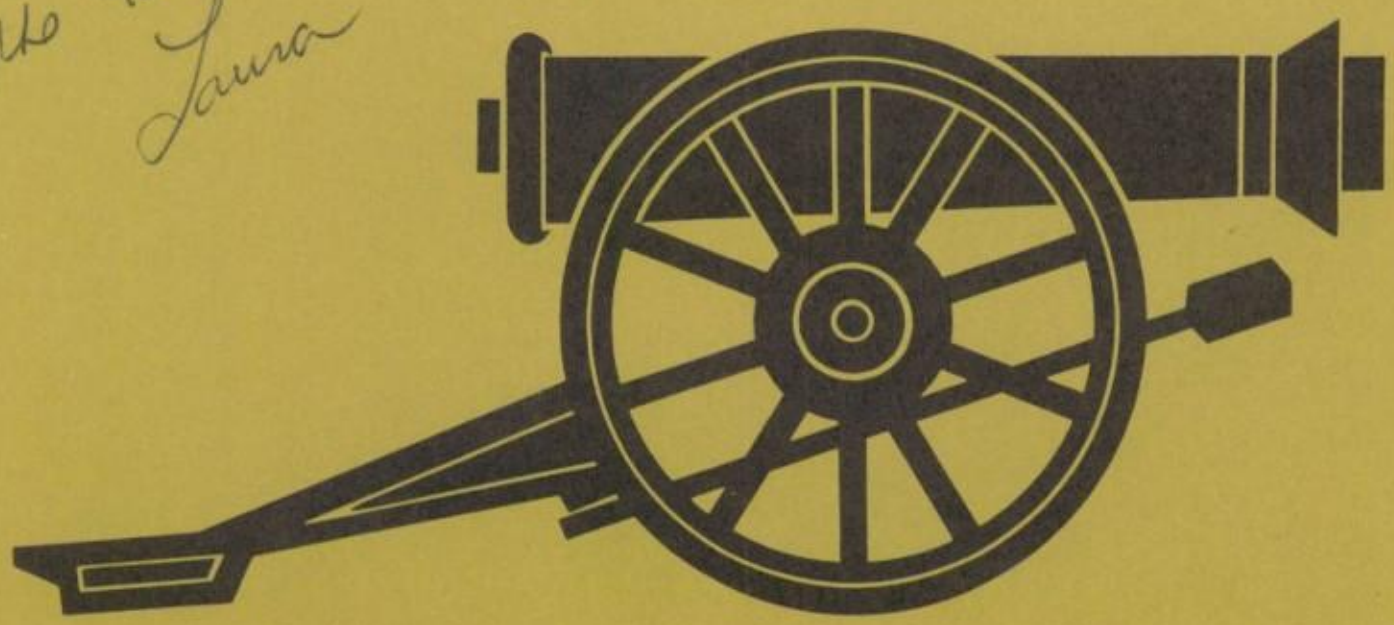

The Cannon

Editor-Steve Harris
Managing Editor-Bonnie Bullard
Advisor-Mrs. Carol Trueman

MAGNOLIA HIGH SCHOOL
ANAHEIM, CALIFORNIA
VOLUME VII

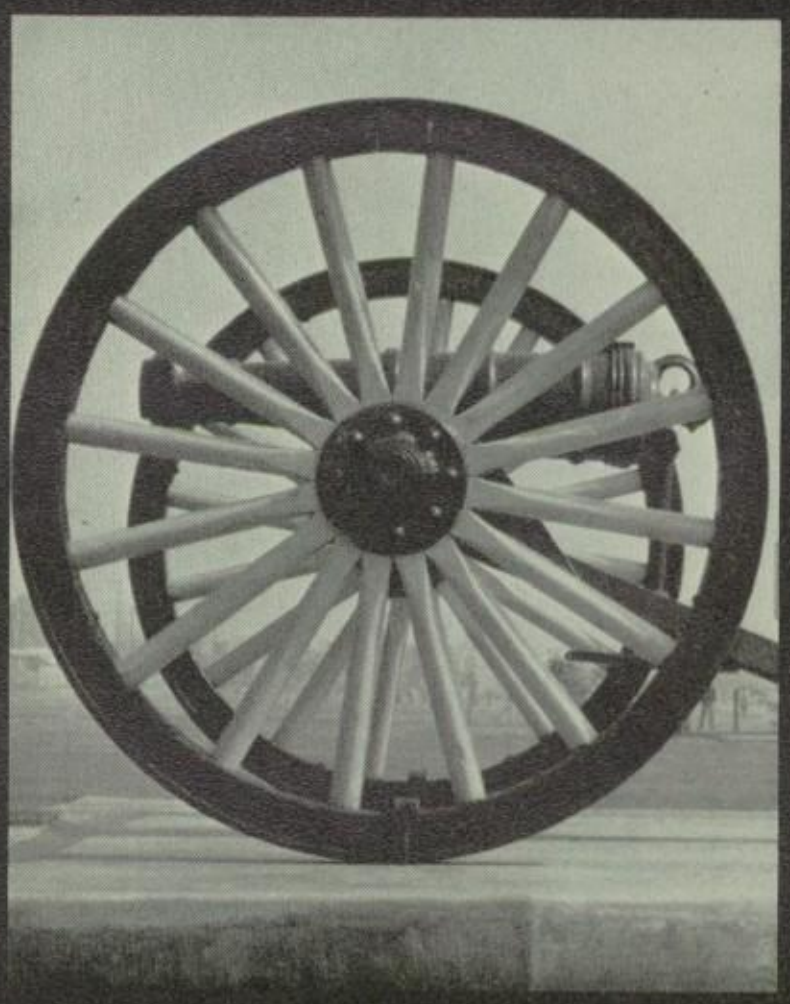

Being a Sentinel is
laughing and living and learning. . .
Cheering and feeling and caring and
Pride. . .
It's dreaming and hoping and building
and planning. . .
And meeting people and making friends and
growing up. . .
and memories.
It's Hello and
Goodbye. . .a smile
and a tear.
It's a past and a present. . .
a future. . .
a life and
a Spirit.

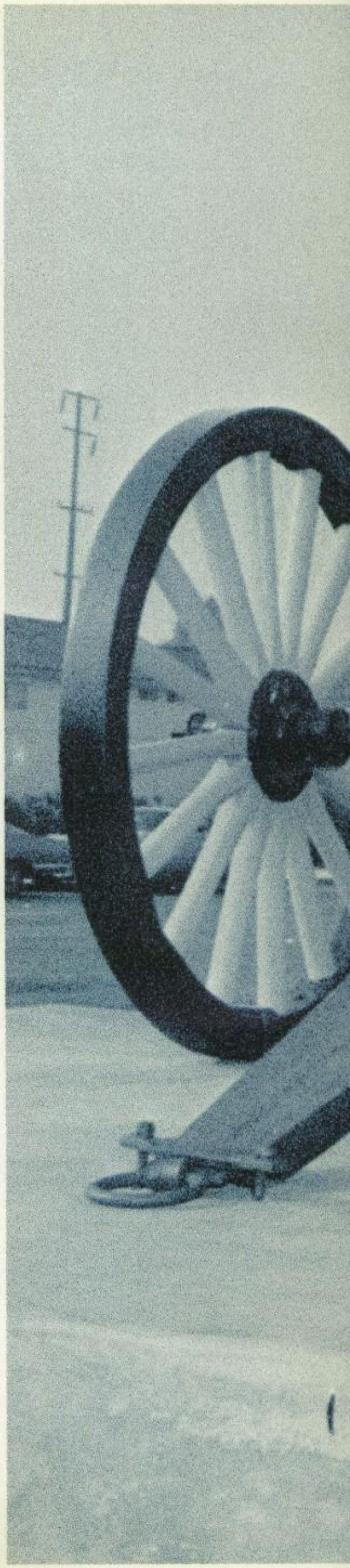

TABLE OF CONTENTS

	page
Dedication	6
Introduction	8
Administration-Faculty	18
Organizations	38
Activities	92
Sports	130
Student Body	
Seniors	184
Juniors	226
Sophomores	240

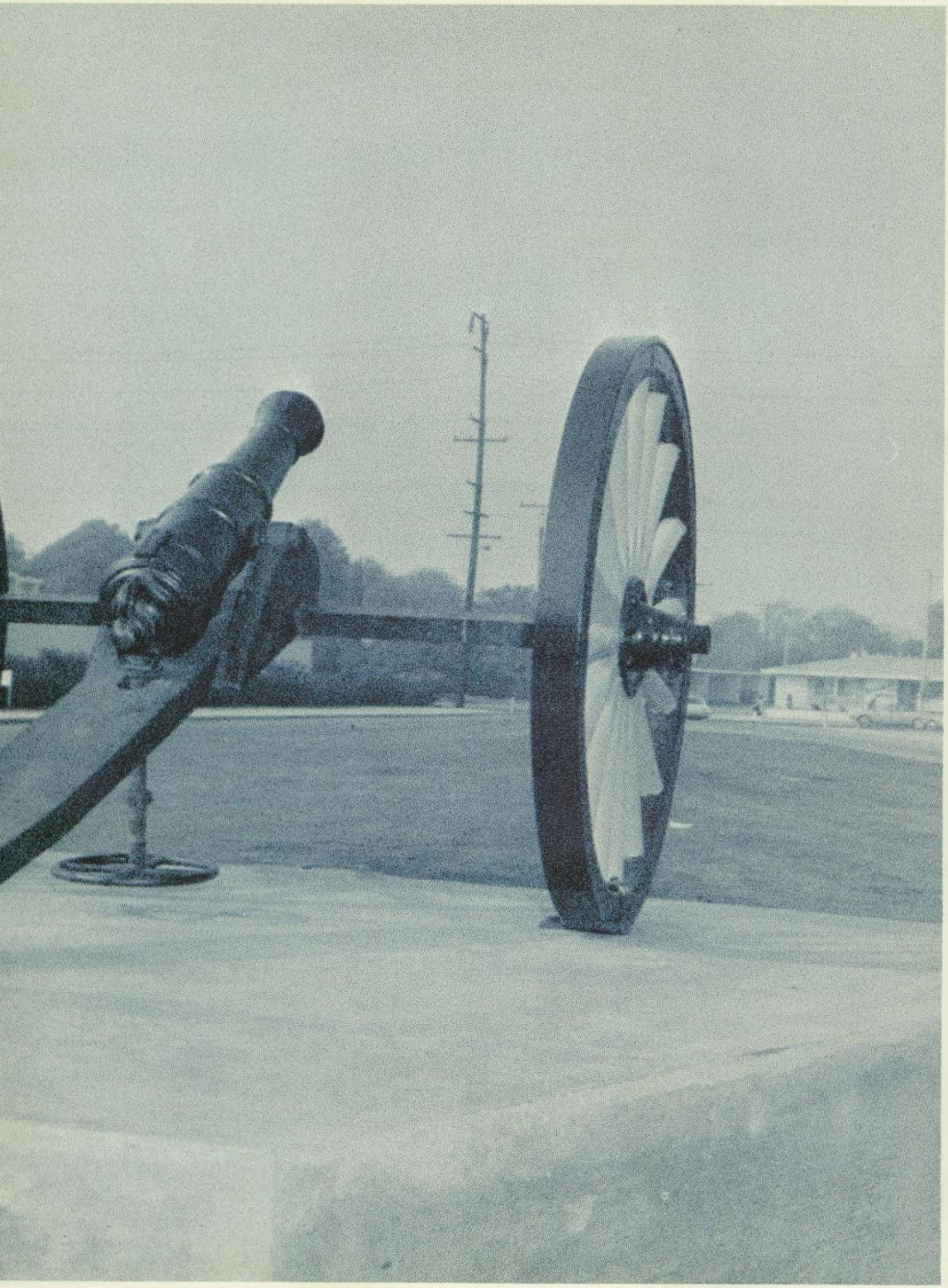

A SALUTE

TO SENTINEL SPIRIT

Roar of cannons and blast of gunshot fail to muffle the echoing footsteps of those Sentinels fighting on a distant battlefield to preserve the Spirit of Magnolia - it is to these proud Americans that we dedicate The Cannon, '68.

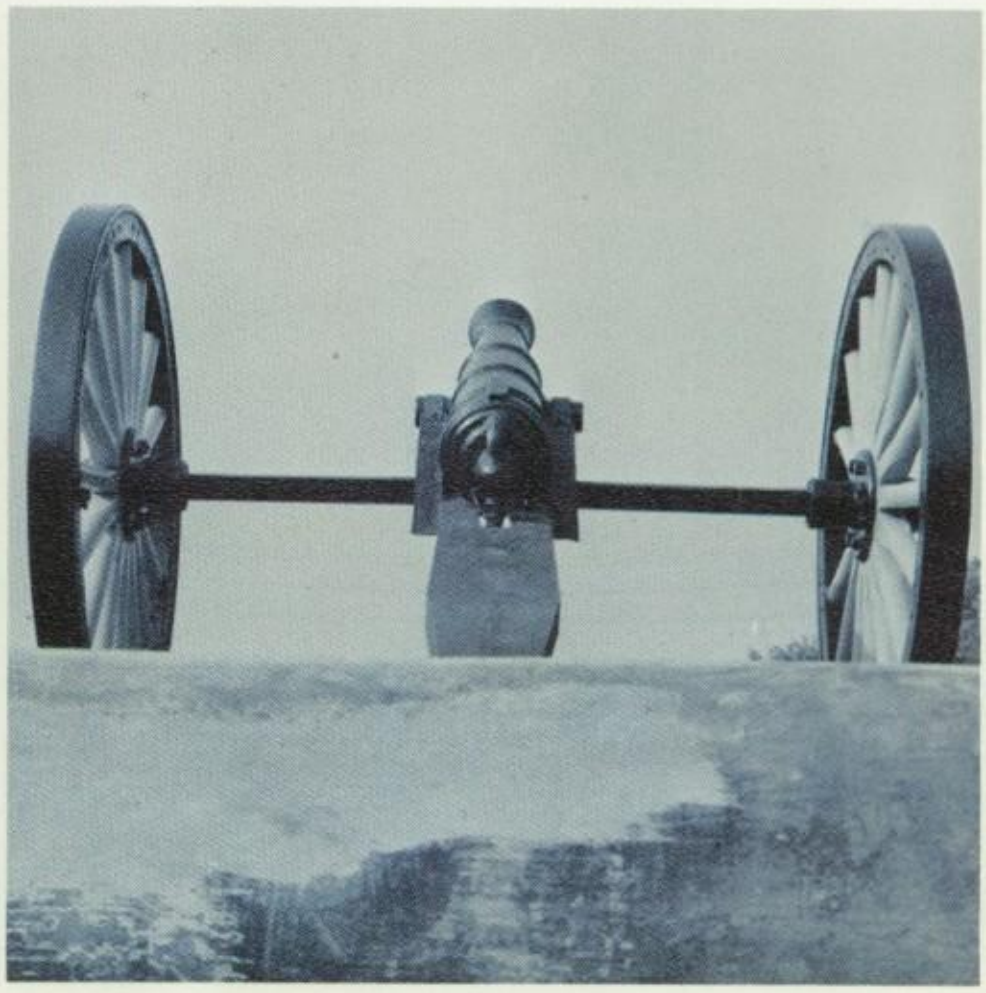

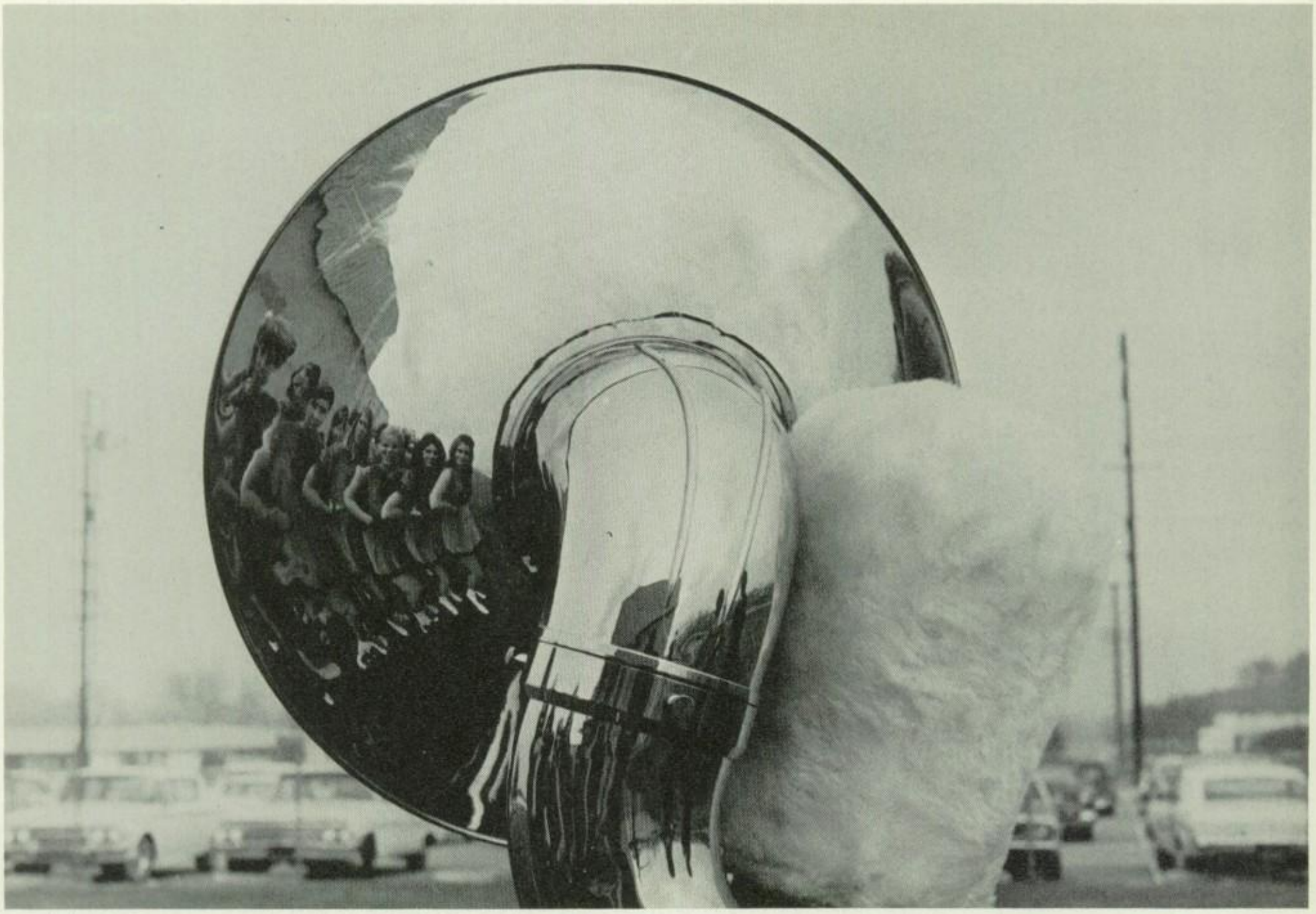

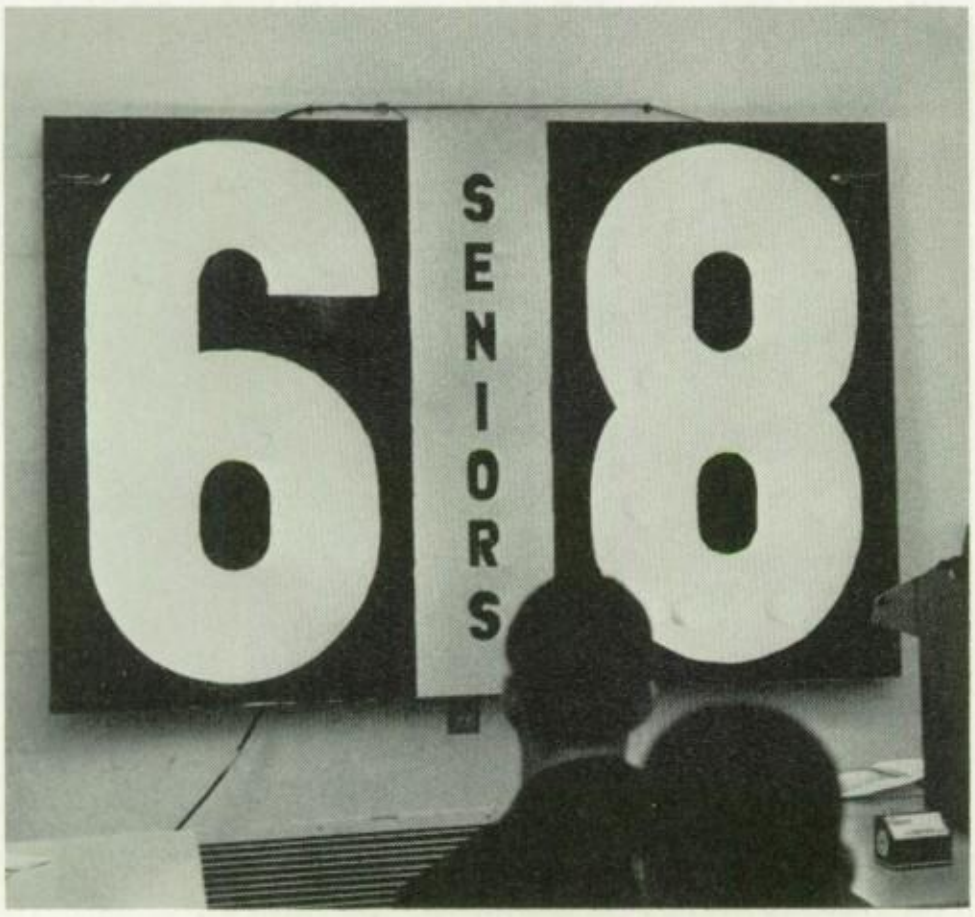
68
SENIORS

Sentinel Spirit

stands tall before a marching band. . .

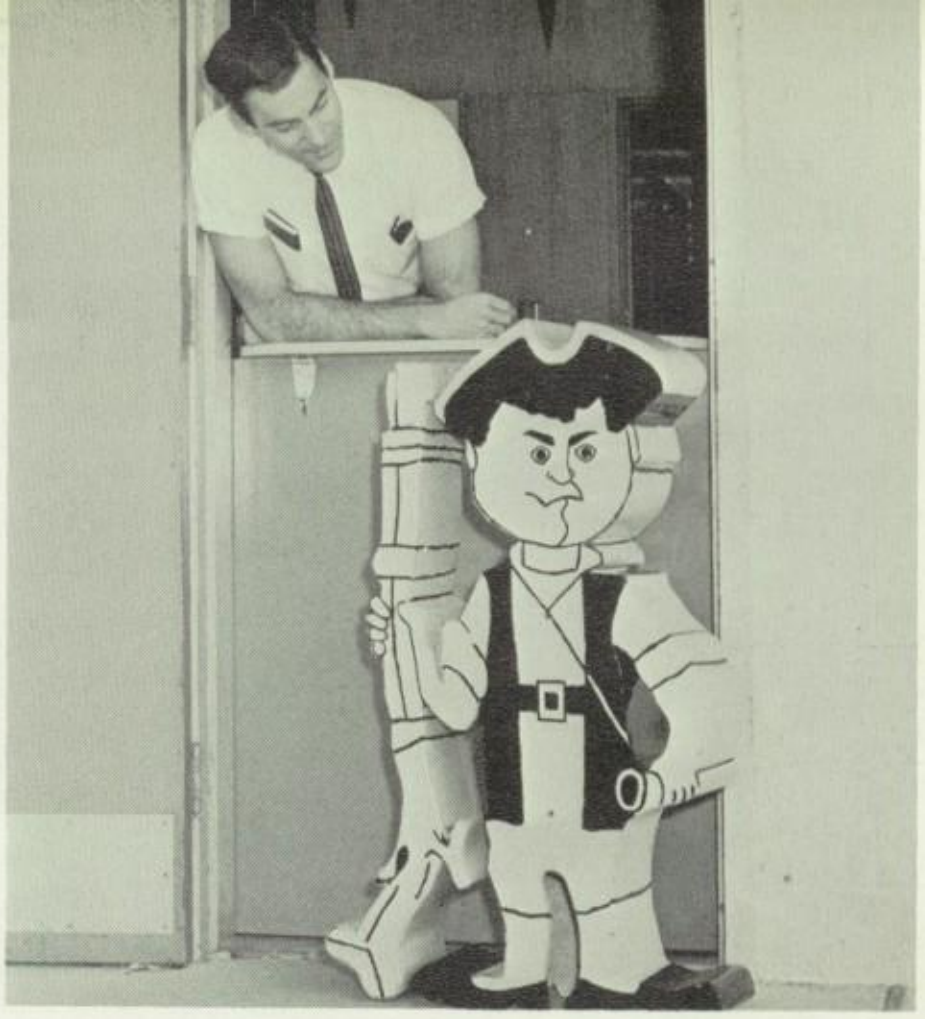

soars to the top of
a crowded stadium. . .

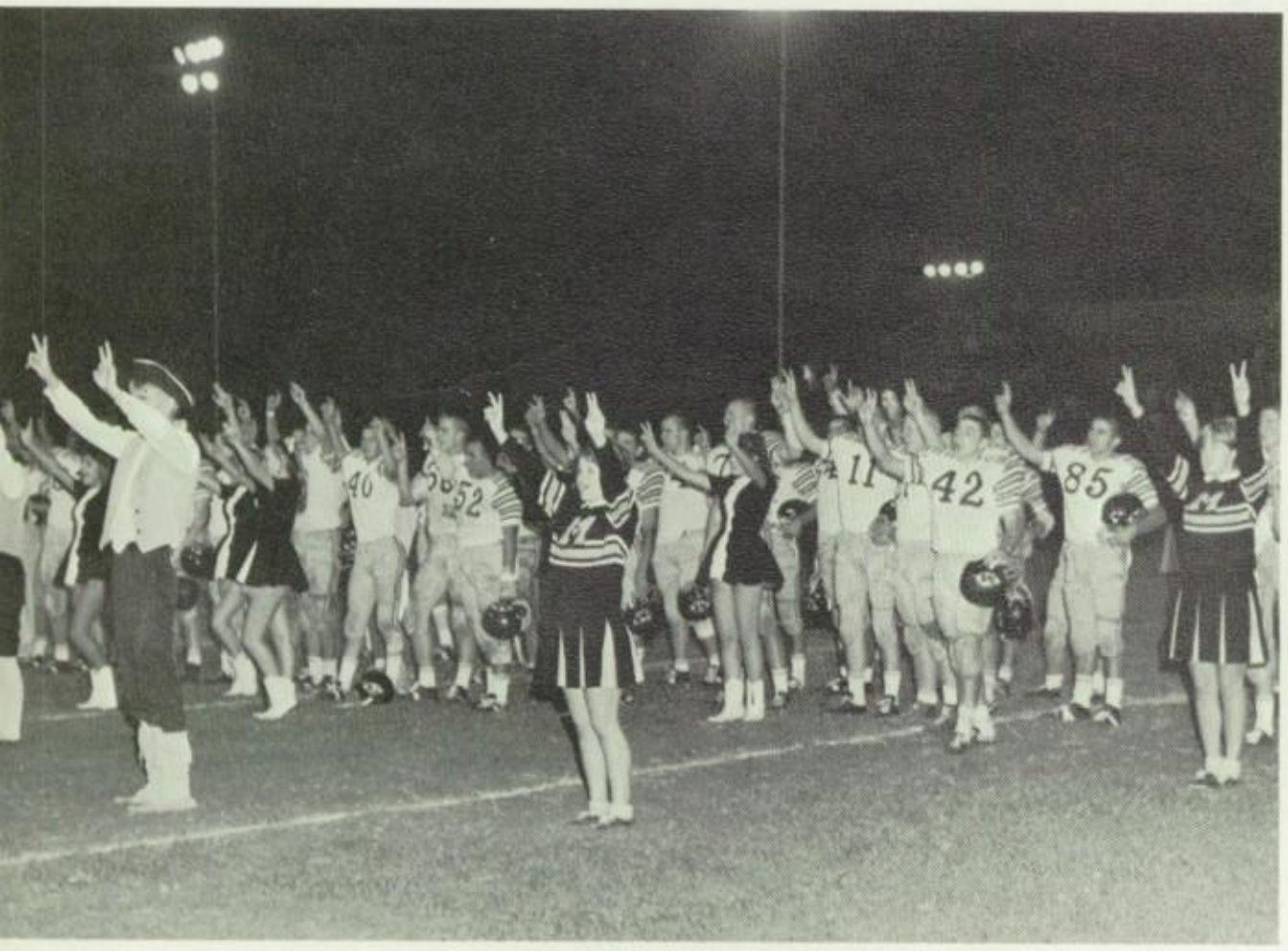

and
strikes the chord
of a long, past tune

shines in the eyes of a
newly-crowned queen. . .

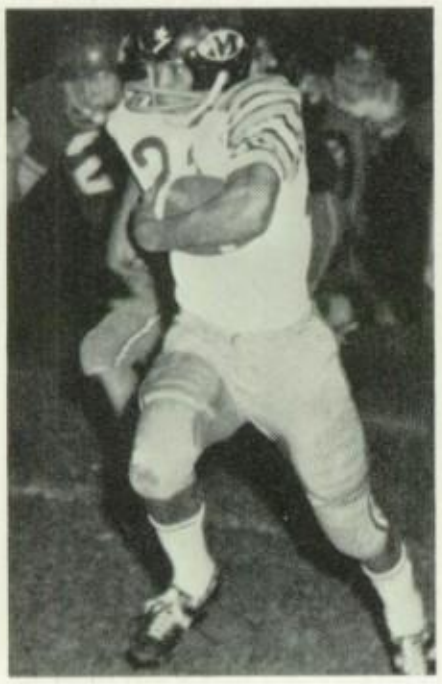

symbolizes loyalty and truth and pride. . .

and friendship. . .

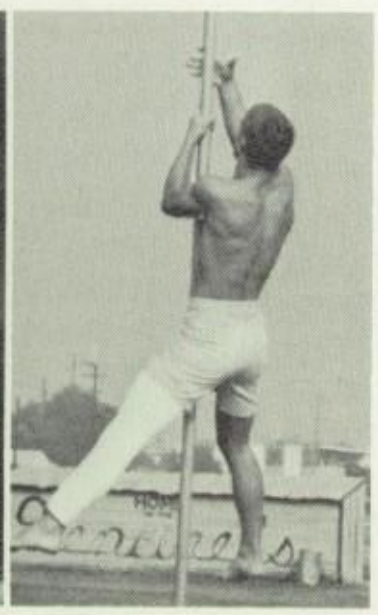

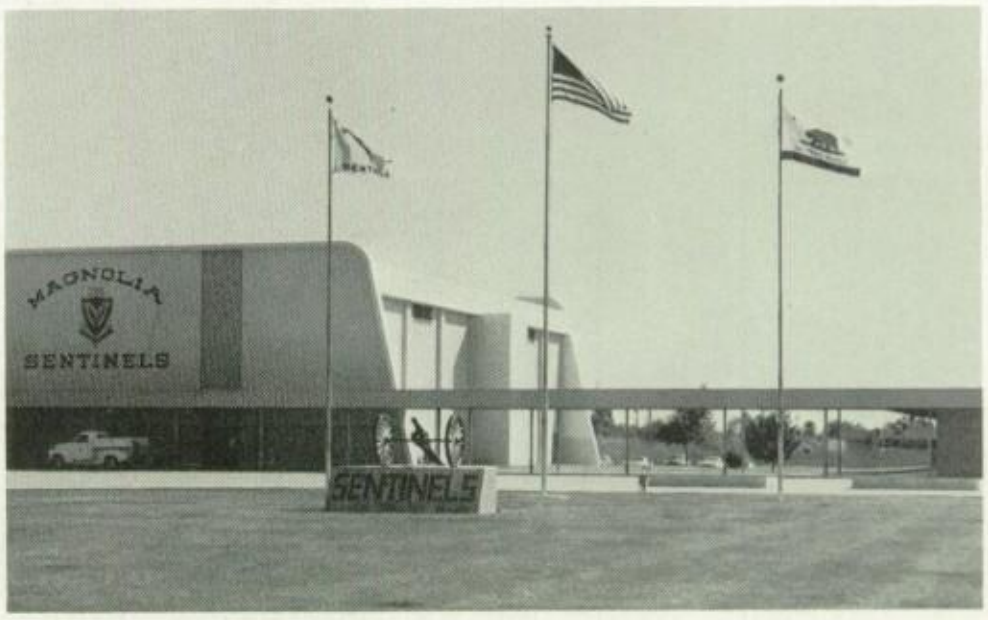

HOME
OF THE

sparks a lasting tribute in
the words of an alma mater.

Magnolia forever,
we praise and honor thee
The best of all schools
we'll remember
in days to be.
Great school of the West
with teams only best
and
wearing our colors true.
Help us to uphold the
black and the gold,
And always our best to do.

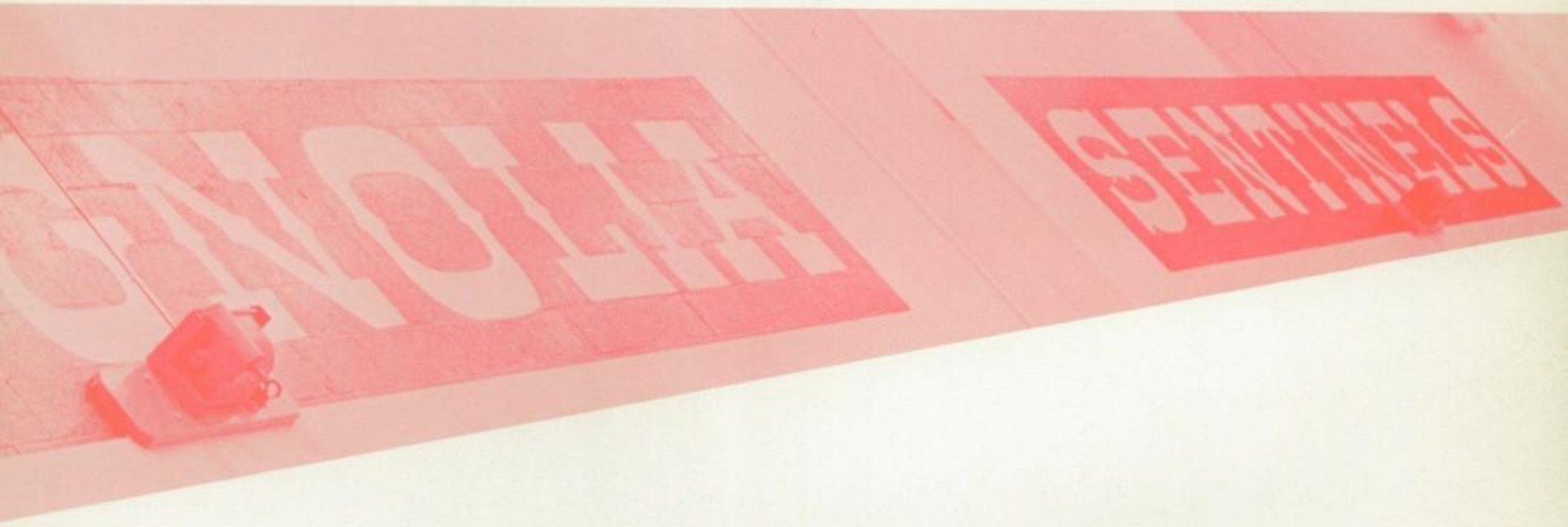

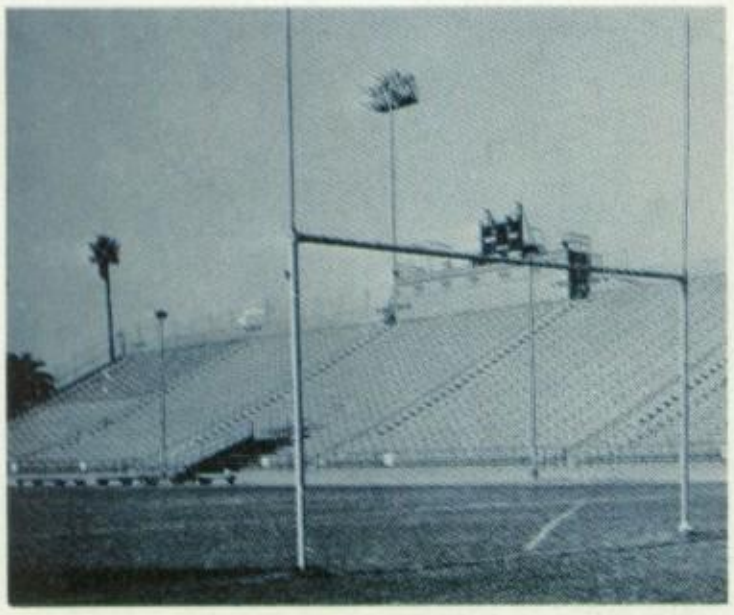

and silently echoes the endless cheers of a time now past.

NOLIA HIGH
SENTINELS
CALIFORNIA

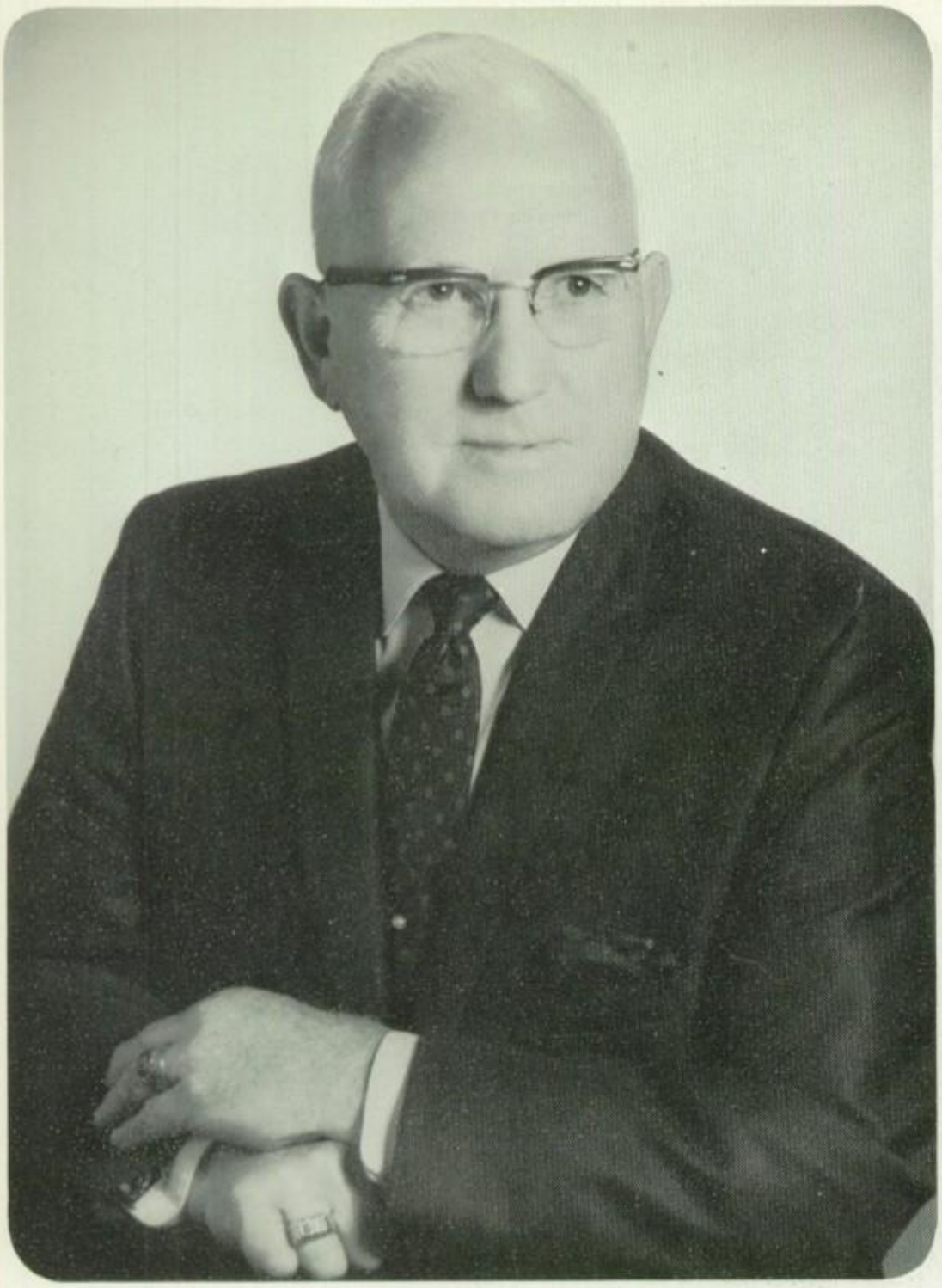

Mr. Ryan, Principal

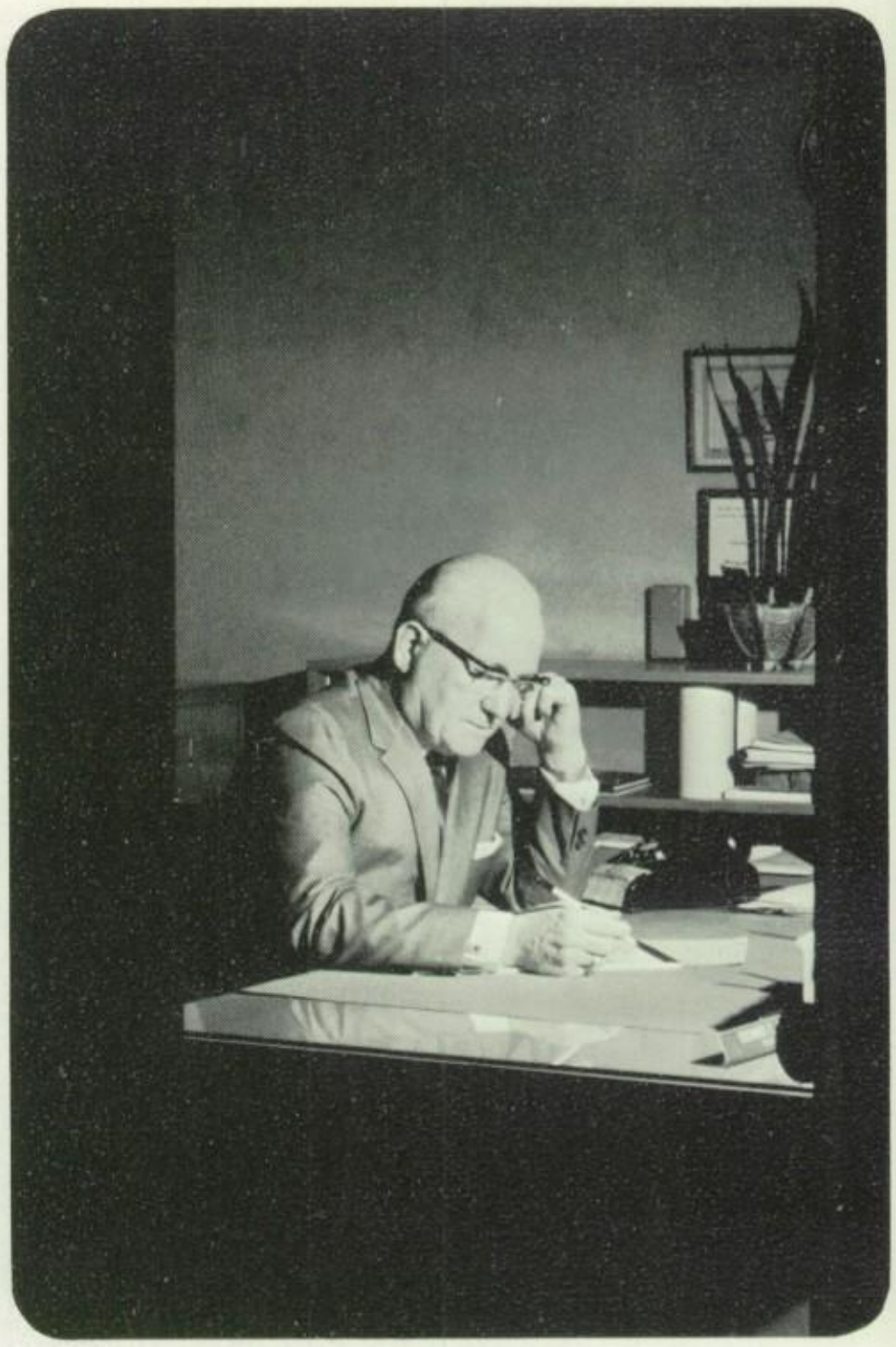

Hard at work.

Vice-principal, Miss Myra Hotchkiss; principal Richard Ryan; vice-principals, Bill Jones and Arnold Gaynor.

Seniors, this is my last salute to you as a class. When you leave our campus, your paths will be wide and varied and many will never cross again. I and the other administrators will be thinking about you and wondering how you are doing.

You have put in three long, hard years at Magnolia High School and I hope you have met your goals. Henry Huxley, the English scientist, once said: "Perhaps the most valuable result of all education is the ability to make yourself do the thing you have to do when it ought to be done, whether you like it or not." It is the first lesson that ought to be learned; and however early a man's training begins, it is probably the last lesson he learns thoroughly.

Goodbye– my thoughts and my prayers go with each of you.

Richard Ryan

RICHARD RYAN, Principal
MAGNOLIA HIGH SCHOOL

ADMINISTRATION -

FACULTY

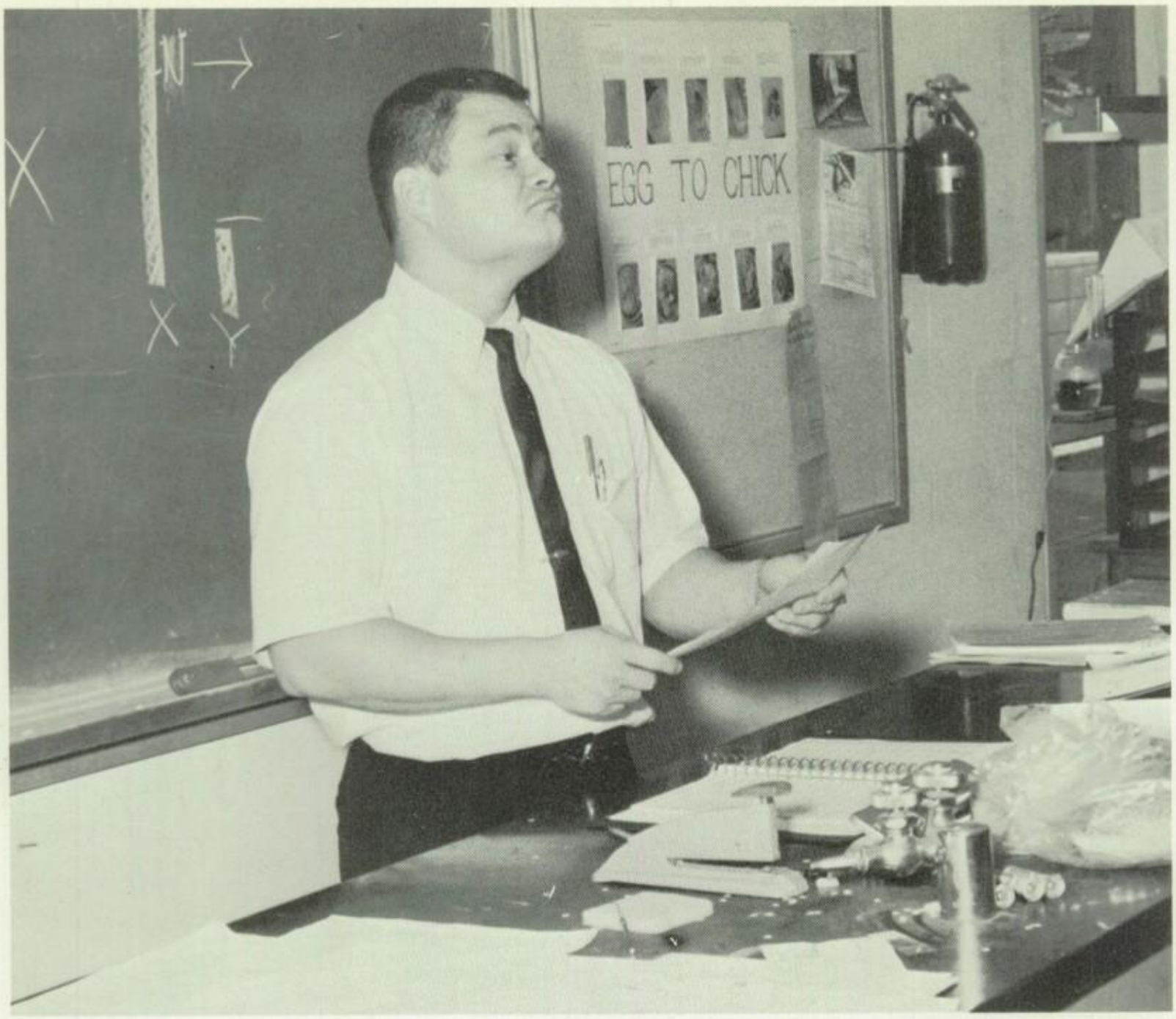

John Abella

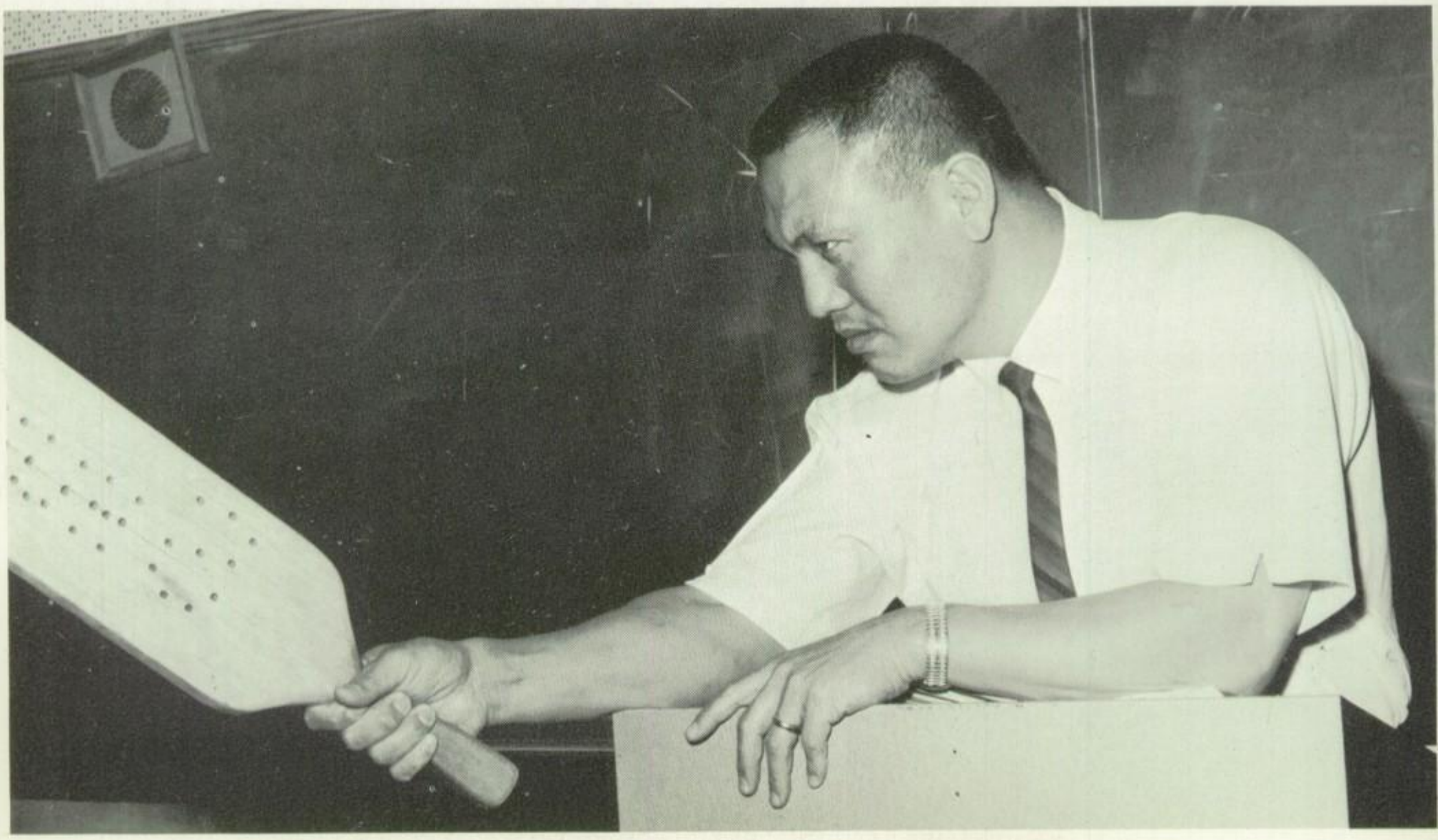

Sydney Shue

Math. . .Science

Peter Walenski

Joseph Franks

Raymond Lindow

James Flower

Look at those cows and remember that the greatest scientists in the world have never discovered how to make grass into milk.

Michael Pupin

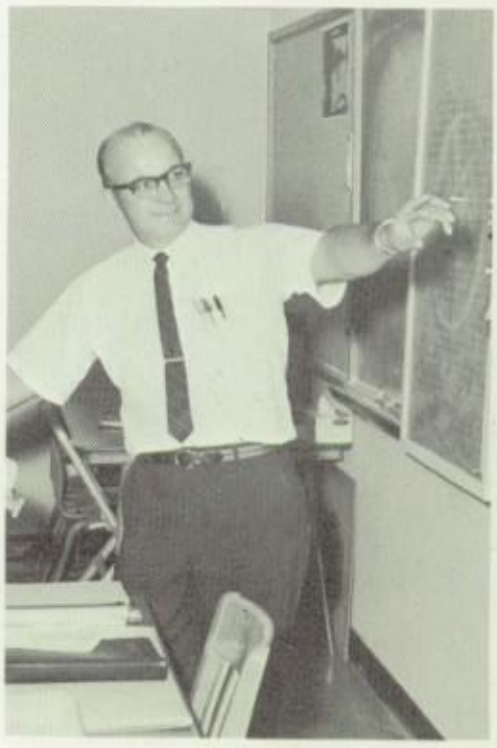

Howard Elmore

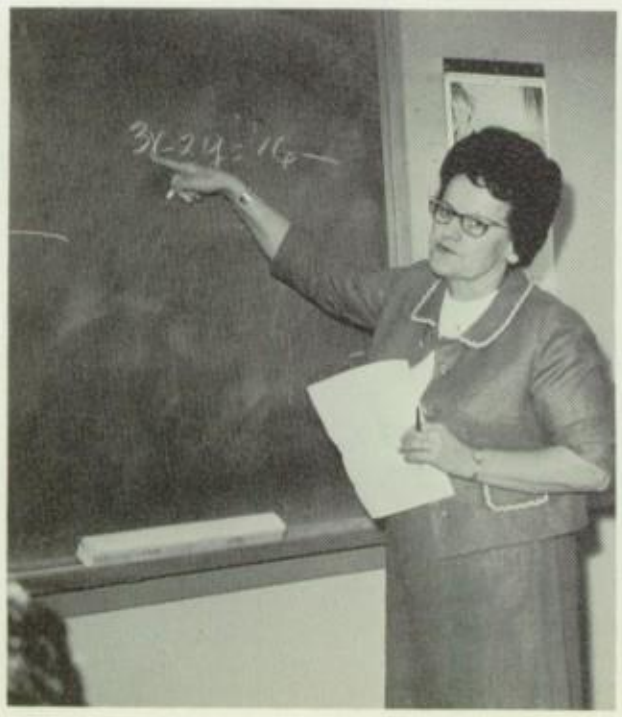

Olive Tippett

Kenneth Busby

Charlotte Charbonneau

Gary Graham

Harry Weston

Ronald Butterfield

Lawrence Little

Linda Berg

Paul Houghtaling

Alfred Harper

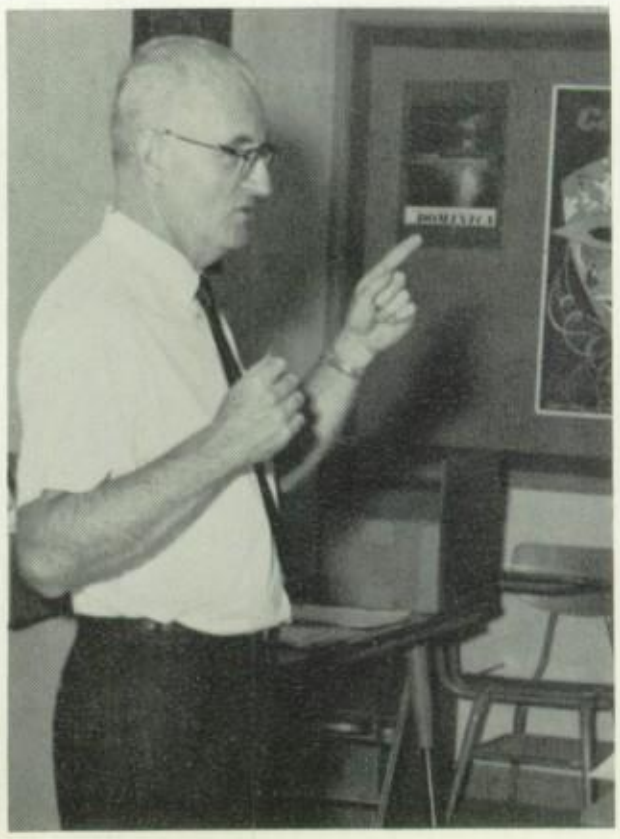

John Copenhaver

Arminda Zelaya

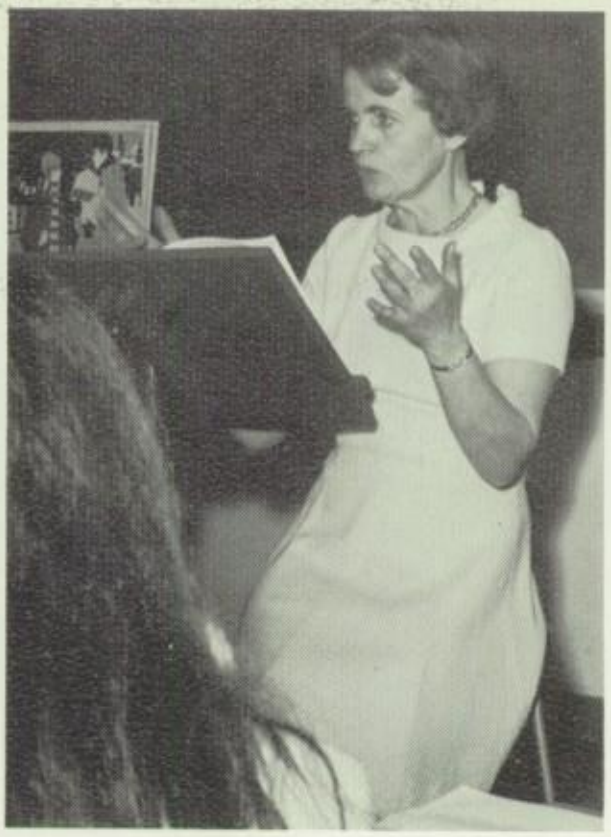

Hildegard Evans

Social Science. . .

Foreign Language

The American people never carry an umbrella. They prepare to walk in eternal sunshine.

Alfred E. Smith

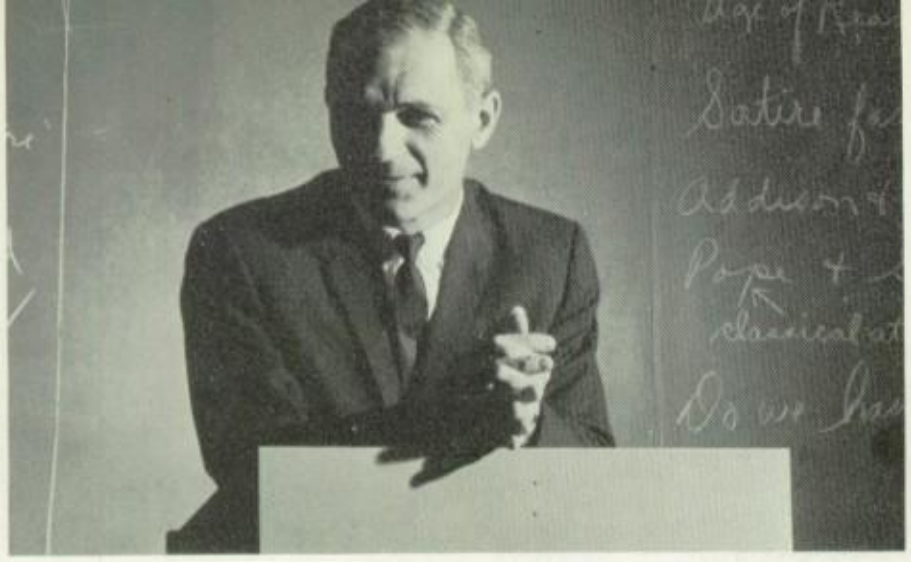

Samual Siriani

Clair Bishop

Mary Ryan

Janice Antenucci

Ted Bock

Carol Trueman

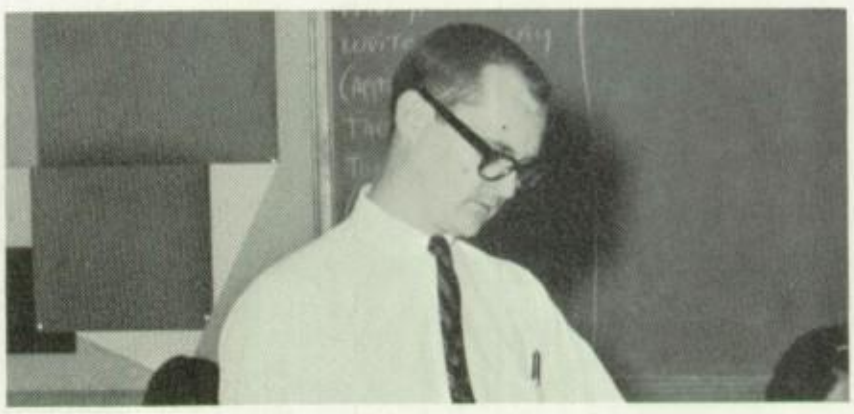

Ross Billings

Betty Nowak

Marjorie Martin

Iva Moxness

English

Lois Clifton

English is the language of men ever famous and foremost in the achievements of liberty.
John Milton

Irene Holland

Like leaves on trees the race of man is found,
Now green in youth, now with'ring on the ground:
Another race the following spring supplies,
They fall successive and successive rise.
Homer

Home,

Beverly McCall

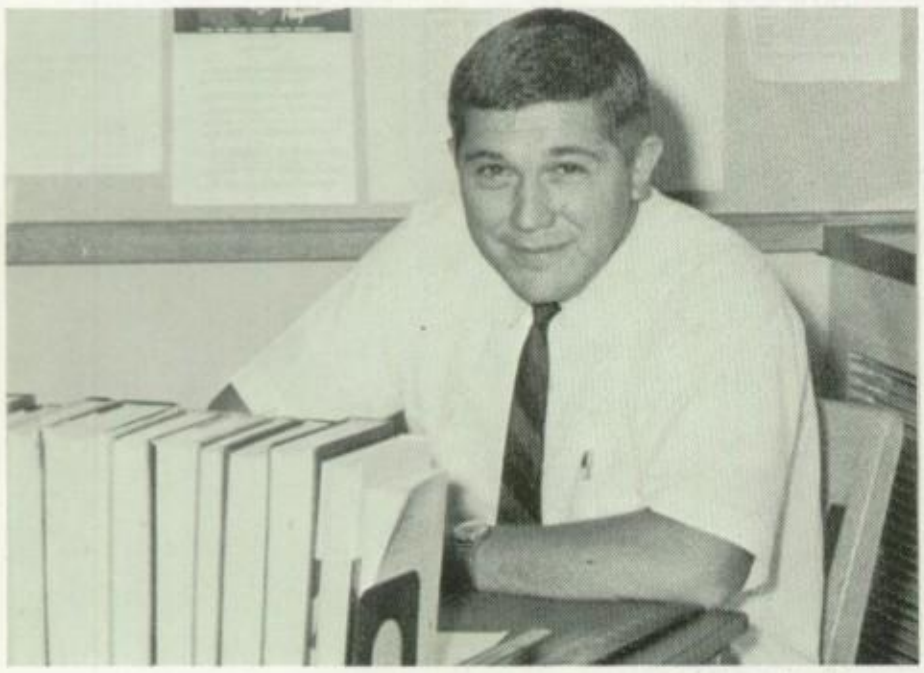

Stephen Setterlund

Anthony Ortega

Arthur Embree

Marvin Fennema

Frank LoPreste

Business, and Sex Education

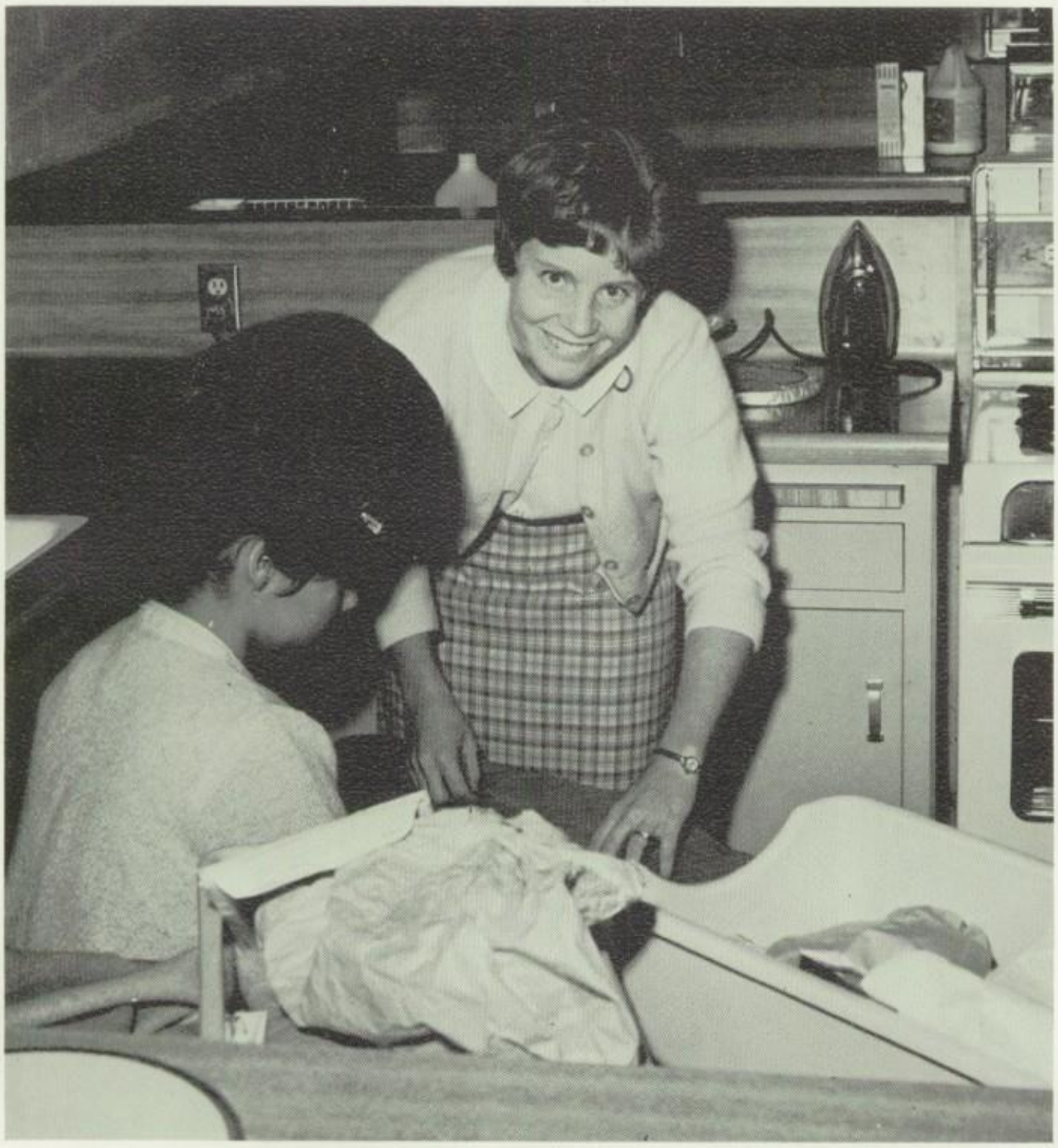

Jo Ann Cutshall

Sue Cochrane

Lois Bradley

Carol Olsen

Driver Education. . .Special

Donna Brush

Earle Murie

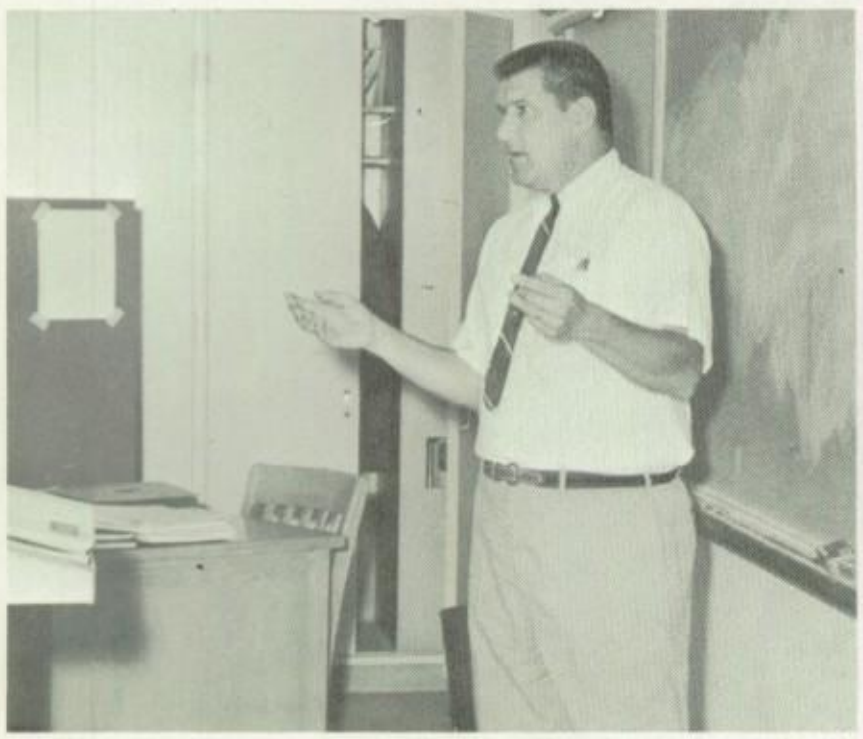

William Palmer

Ernie Wheeler

Victor Harber

Merle Applebee

Education

Safety Slogan. . .
Watch out for school children, especially if they are driving cars.

Elizabeth Williamson

Stanley Heyden

Art is a jealous thing; it requires the whole and entire man.
Michelangelo

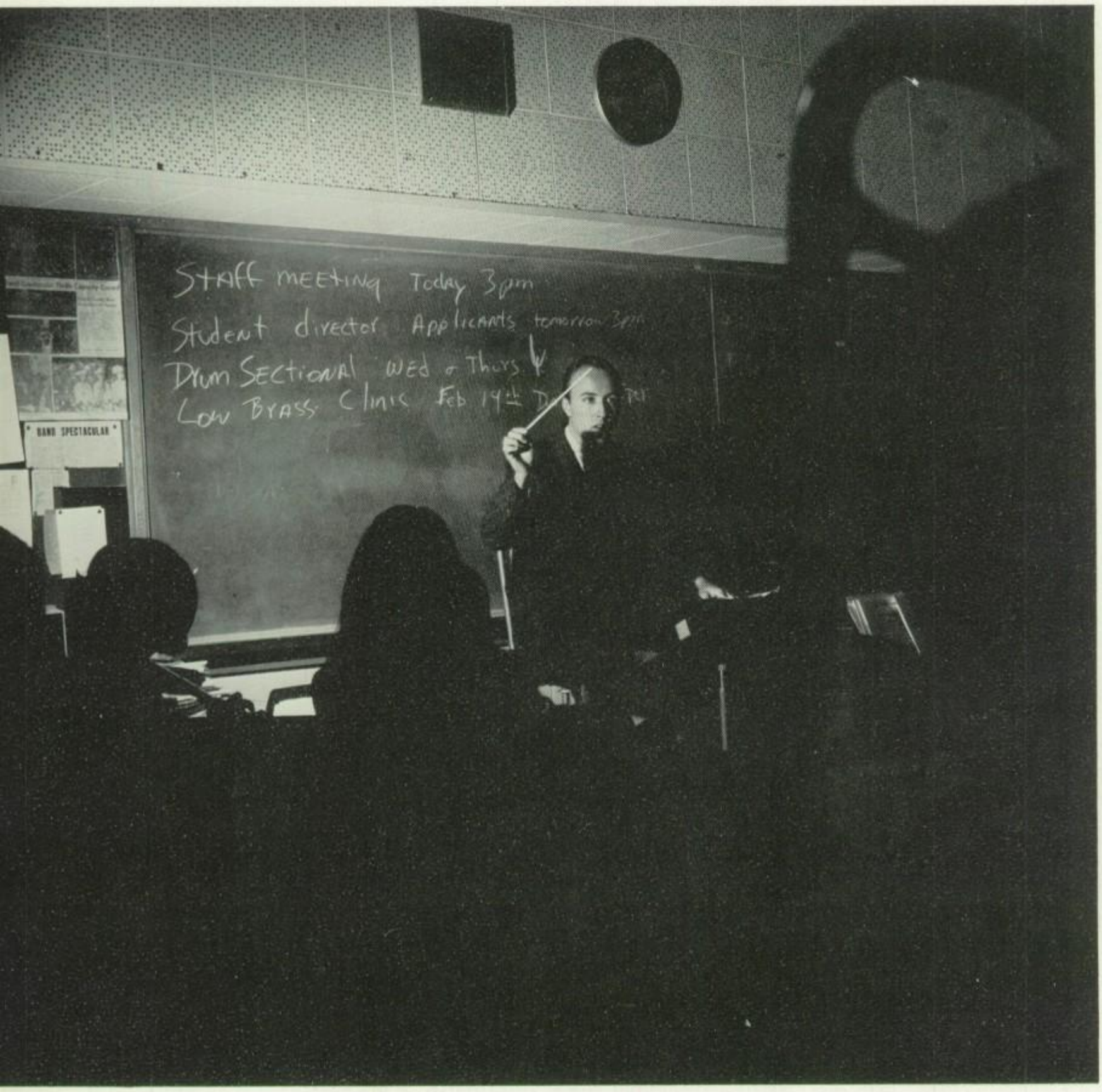

Tom Buck

Michael Shelton

Richard Jackson

Fine and Industrial Arts

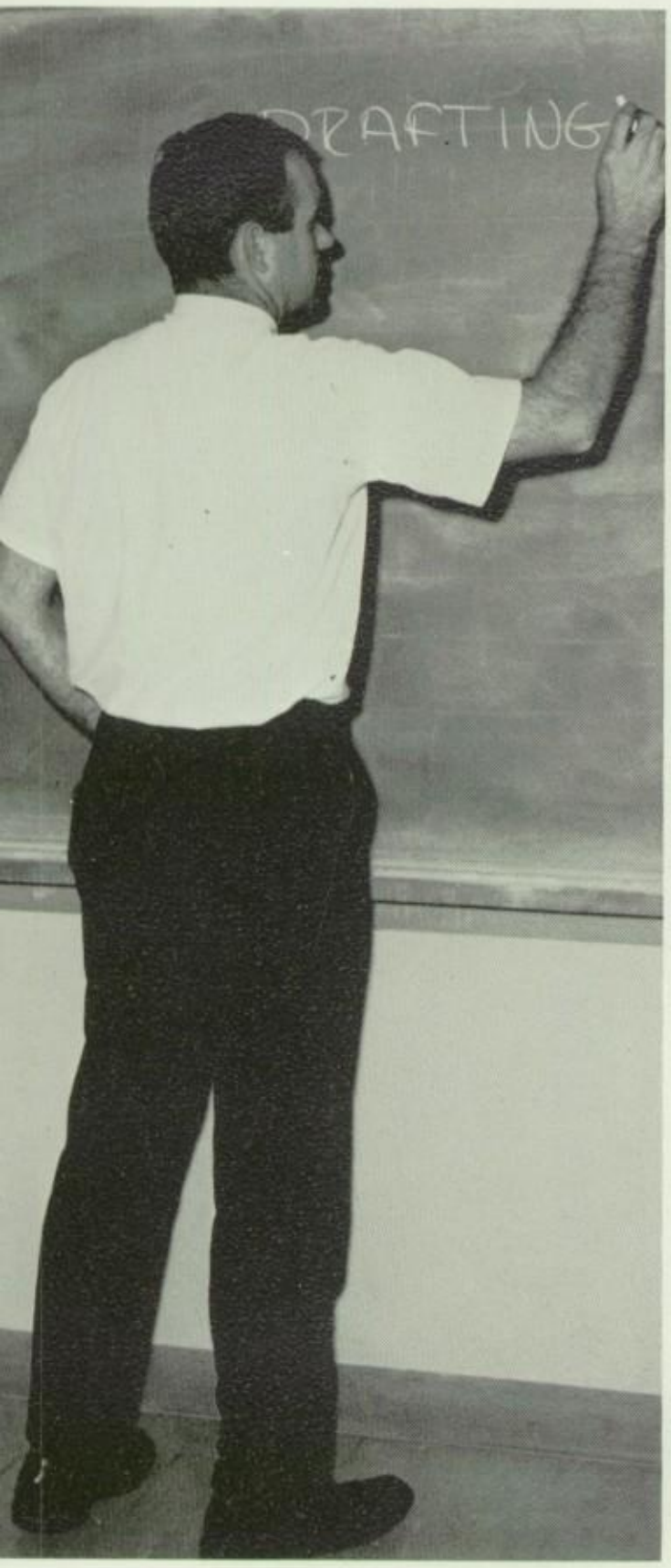

John Rush

Vera Kolyer

Lowell Williams

Donald McFall

David Maxfield

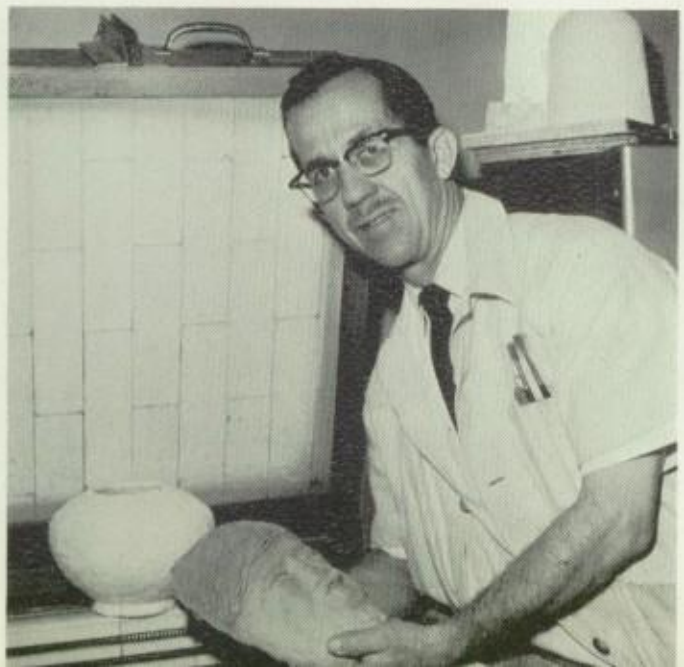

William Balser

Rosy-complexion'd Health thy steps
attends,
And exercise thy lasting youth
defends.

John Gay

Tom Noel

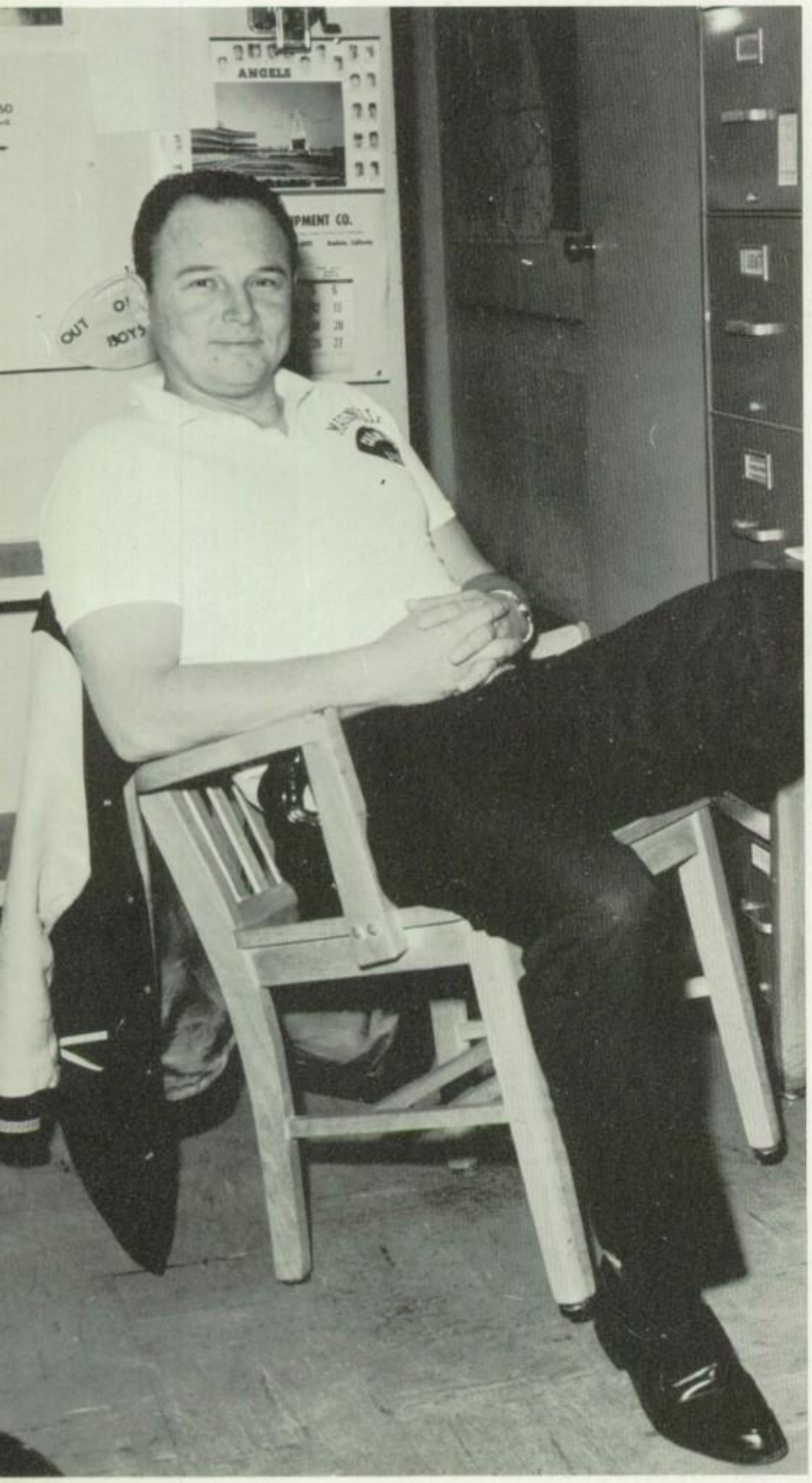

Donald Lent

Sandra Fuller

Judson Brown

Doris Switzer

Physical Education

Margaret Eggertz

Jan Gibbs

Linda Hood

TOP ROW, left to right: Dorothy Heinzi manager, Lois Conkle, Norma Horst, Sara McKnight. SECOND ROW: Dolores Jurman, Margaret Veling, Wathena Gage, Corrine Behnke.

Earl Wells

Magnolia's Other Forces

Yvonne Vierra

Bud Bye

Pauline Hirsch

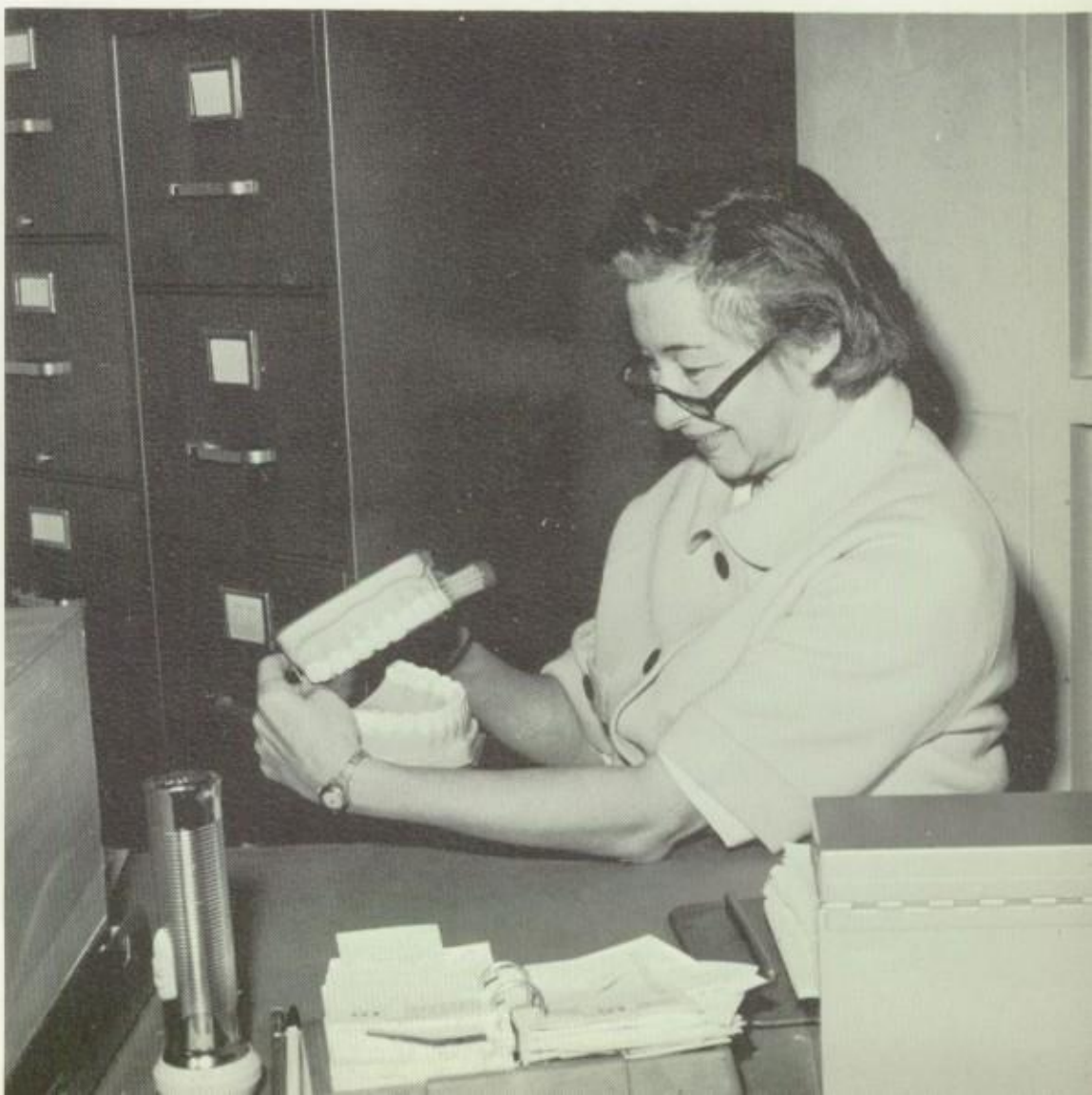

V.I.P.'s

Main office: Myrtle Merrill secretary

Jewell Ross, Mr. Ryan's secretary takes dictation.

. . .without which no system could exist!

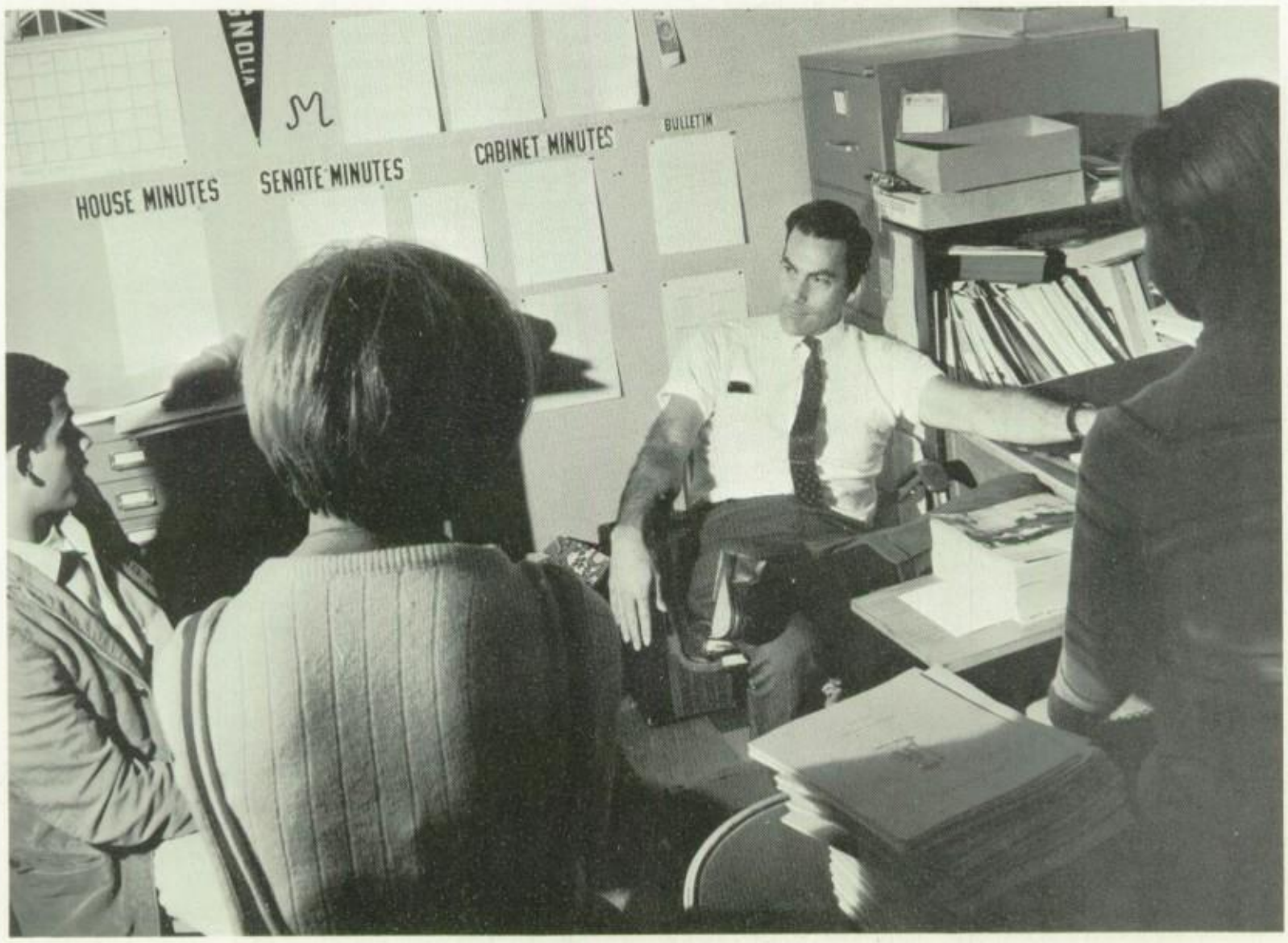

Mr. Allen, Activities Director

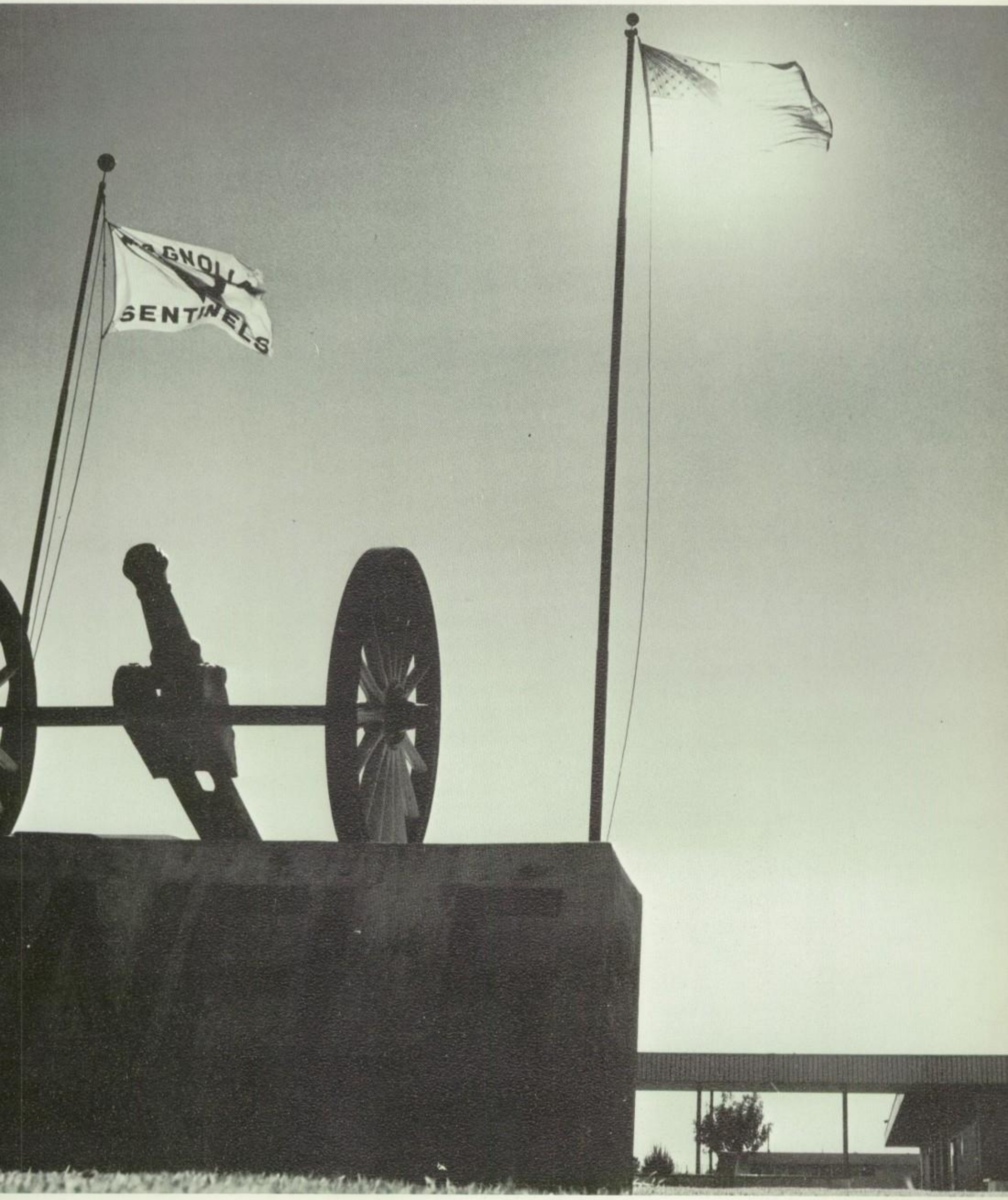
MAGNOLIA
SENTINELS

Choose one expression after reading this yearbook.

Mike whistles as he works.

Homemakers give a shower.

For any system to function smoothly and efficiently, it must depend on its many divisions. Whether it is a political system or an educational system, it requires aid and advice from its various departments. One of those essential divisions at Magnolia is organizations. Without its many clubs, Magnolia would be a sad place indeed. Clubs raise money with candy sales; promote activities and field trips; help our foreign exchange student program; creatively decorate our campus; mastermind spirit week, and in general, provide that all-essential backbone of spirit and pride without which no system could exist.

ORGANIZATIONS

A.S.B. President, Mike Forrester

Mike Forrester has been an outstanding student at Magnolia for the past three years.

As Student Body President he had many duties. Every morning he would lead the entire student body in the flag salute. Second period Mike would give the student announcements.

His most important job was being head of the Student Cabinet, which controls most of the student activities and works with the administration.

Mike has been a fine Student Body President and every Sentinel on campus appreciates what he has done this year, the year of nineteen hundred and sixty eight.

Al Sanchez is one of the most outstanding Sentinels on campus. As vice-president he leads the Senate and helps to make the many decisions the Senate must make throughout the year.

Being A.S.B. vice-president is not an easy job and Al has shown the Sentinels how easy a difficult job can be done.

Boys' League president, Al Johnson and Girls' League president, Sally Wilder, also functioned well as campus leaders.

Vice-President, Al Sanchez

Al Johnson, Sally Wilder and Al Sanchez conduct daily business.

Girls' League President, Sally Wilder

Boys' League President, Al Johnson

Activities Director
Mr. Allen

A.S.B. President
Mike Forrester

Vice-President
Al Sanchez

Boys' League Pres.
Albert Johnson

Senior Class President
Steve Thorton

I.O.C. President
Debbie Ward

Pep Commissioner
Susan Selsted

C.A.S.C. Representative
Commissioner of Legislative Affairs
Lisa Cowley

STUDENT

Girls' League Pres.
Sally Wilder

A.S.B. Secretary
Sherry King

Treasurer
Fred Anderson

Publicity
Karen Gurley

CABINET

Speaker of the House
Kris VanHook

C.A.S.C. Representative
Director of Assemblies
Jim LaMorte

Junior Class President
Robby Robinson

Commissioner of Student Opinion
Bonnie Davis

Sentinel Senate

LEFT TO RIGHT: Donna Collins, Chris Jensen, Monica Davis, Betsy Wyman, Al Sanchez, Mark Ward, Steve Smith, Pam Fowlie, Cindy Kramer, Robb Rabbin, Jan Adamson, Kathy Wilson, Joanne Kline, Helen Sneyd and Yogi Guerrero.

Magnolia's Senate is elected by the student body. Each member is required to come to all of the meetings.

The Senate is very important in the law making process at Magnolia. Before any bill is passed it must go through the Senate before it can be passed or become a law.

During the year, the Senate tries to revise Magnolias Constitution to make the school year more successful for the Sentinels.

The Senate works under the Vice President and our activities Director, Mr. Allen.

Al leads the Senate.

House of Representatives

Speaker of the House - Kris Van Hook

Secretary - Kay Ketteman

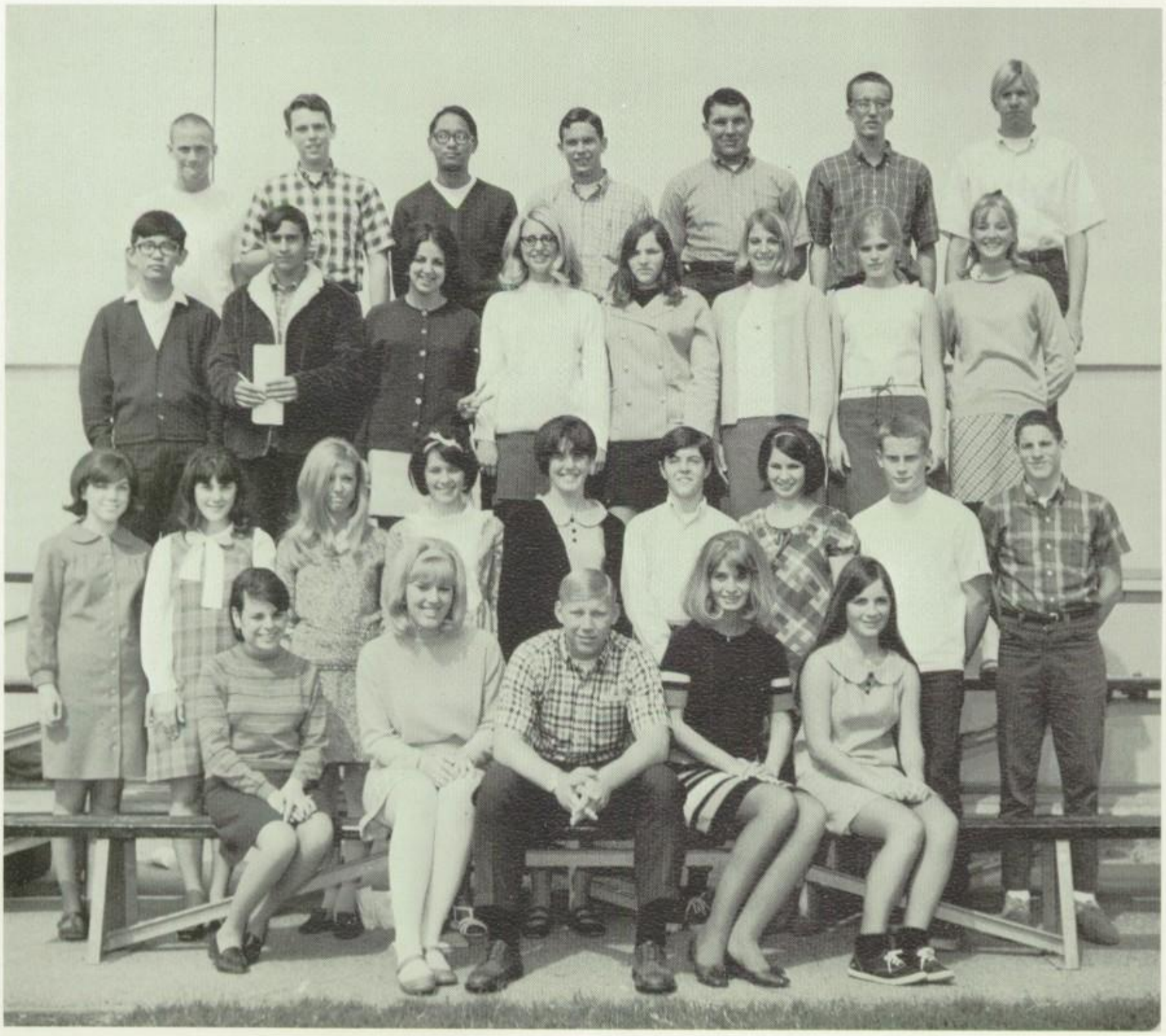

TOP ROW: S. Wilson, G. Brewer, B. Saite, G. Gionette, P. Krause, J. Cohen, J. Schenk. SECOND ROW: J. Kajiya, J. Mushegan, S. Duranso, K. Van Ark, B. Brand, D. Hebert, S. Scott, C. Clausen. THIRD ROW: D. Fullerton, D. Knecht, J. Wilson, D. Osborn, H. Hollenbeck, J. Dacey, M. Bates, D. Corinth, L. Diccico. FOURTH ROW: S. Berkowitz, K. Ketteman, K. Van Hook, L. Cowley, D. Lindenstien.

Boys' League

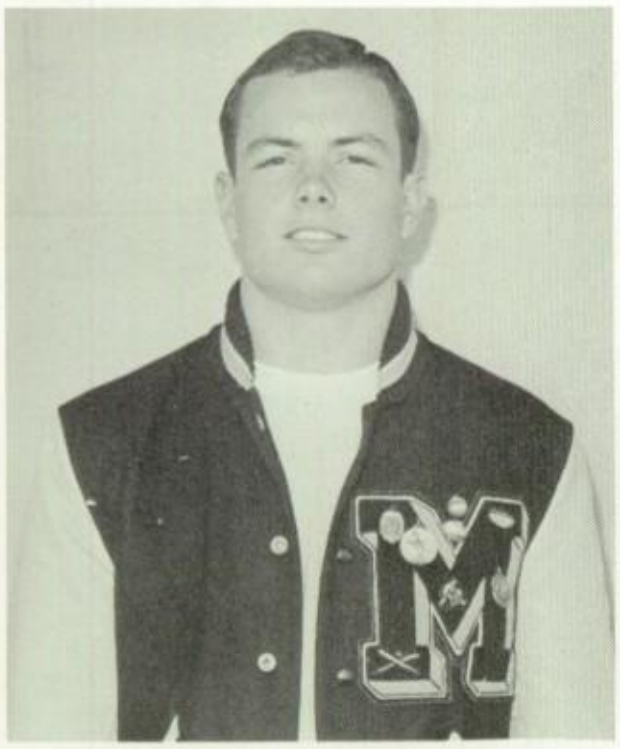

President—Al Johnson

Secretary—Charlie Paz
Treasurer—Al Sanchez

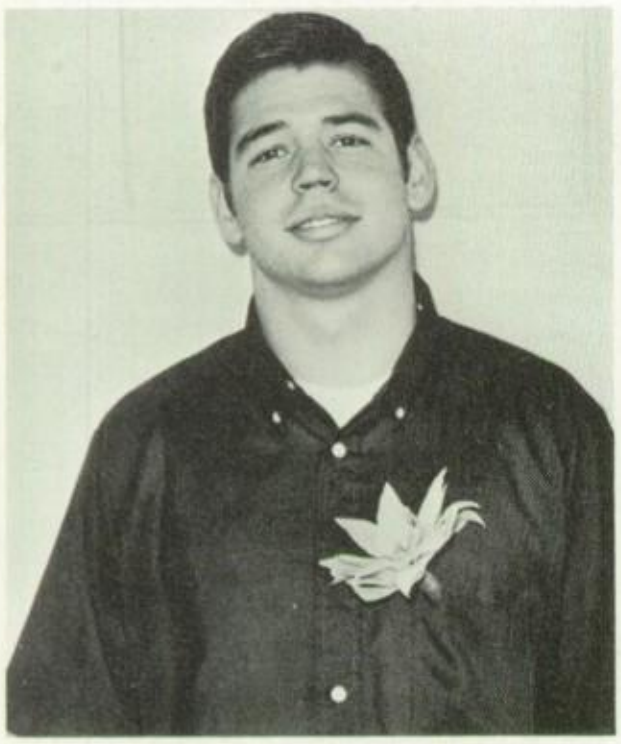

Vice-President—Ralph Turner

Boys' League at work . . .

Every boy on campus is a member of Boys' League. The members of cabinet and dress board represent and set an example for all boys on campus.

Each year boys' league holds a can food drive for needy families. They also help set up tables for rumage sales held by the P.T.A. and for special occasions like the sports banquets.

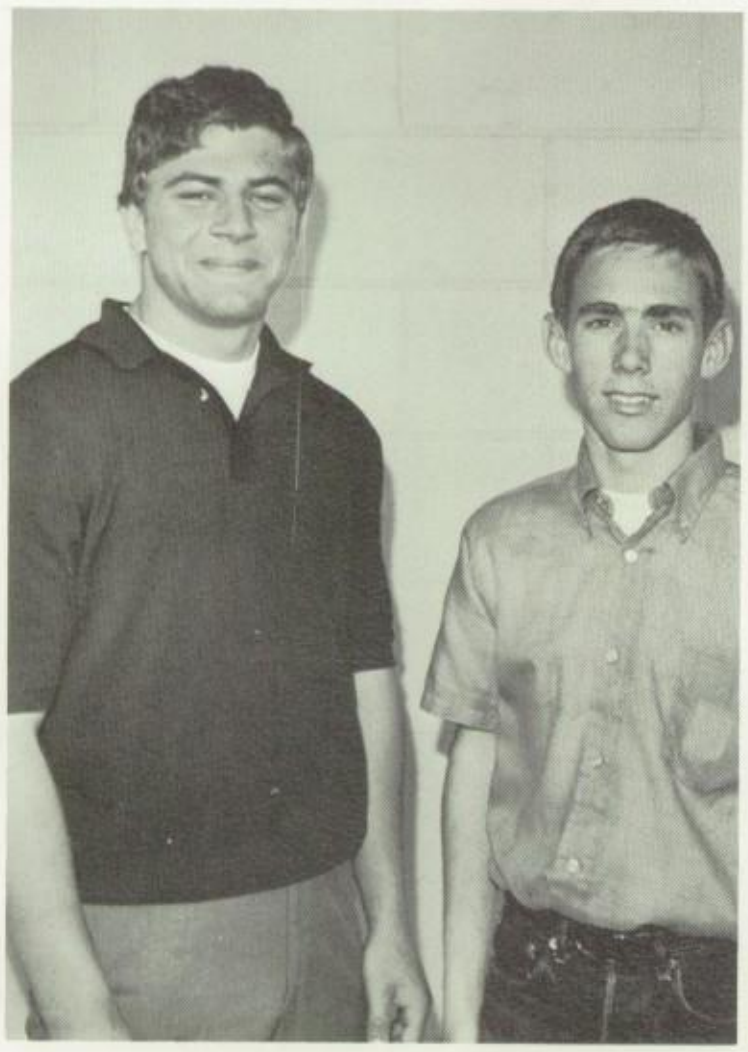

Sophomore Rep.–Mark Ward
Junior Rep.–Greg Iverson

TOP ROW: Roy Cline, Al Sanchez, Bernie Smernoff. SECOND ROW: Rick Lopez, Graig Iverson. THIRD ROW: Al Johnson, Ralph Turner. FOURTH ROW: Andy Zamaripa, Gary DeRobbio. FIFTH ROW: Mark Ward, Charlie Paz.

. . . Boys' League at rest.

President
Sally Wilder

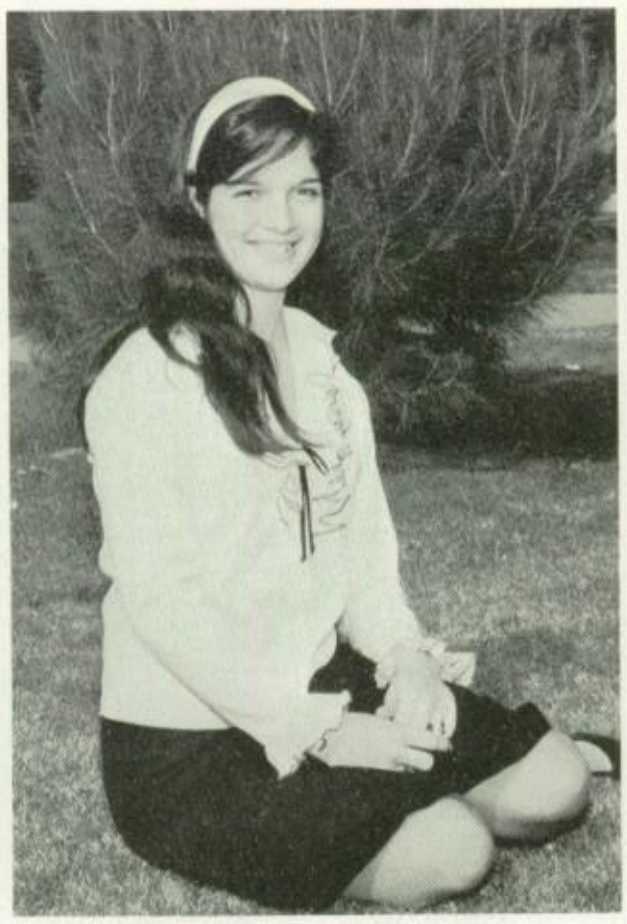

Vice-President, Tina Sanchez

Secretary, Debbie Loy

Senior Representatives, Debbie Ward and Carol Ernest

Treasurer, Marcia Hollenbeck

Junior Representatives
Marilyn Buckly and Diane Hebert

Senior Representatives
Debbie Sheer and Pat Rafferty

Sophomore Representatives
Pam Loy and Lori Johnson

GIRLS' LEAGUE

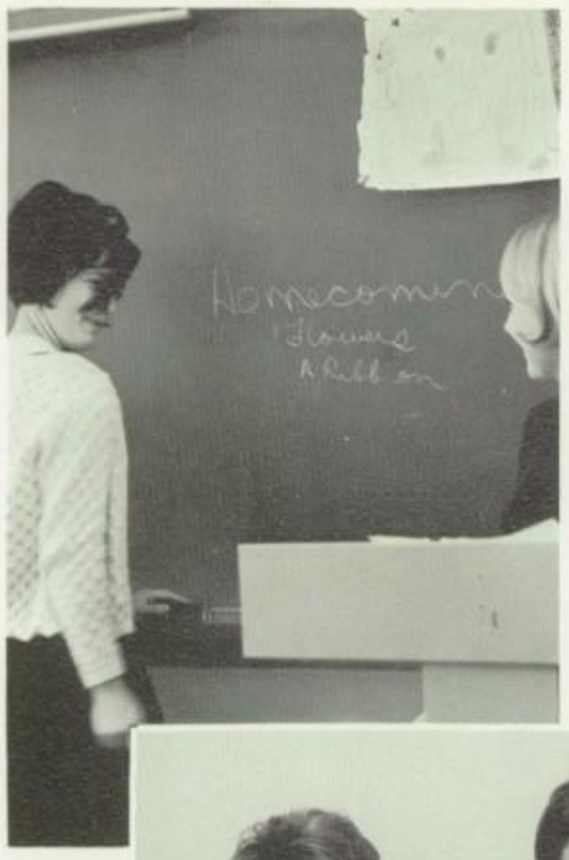

The purpose of Girls' League is to represent all the girls at Magnolia. Each girl on campus is a member of this club.

During the year they sold mums for homecoming and had a dill pickle sale in March. At Christmas time they made Christmas stockings for orphans. For fun they took a trip to the dating game in Hollywood.

Would you believe I just had my hair done?

C. Curtis, S. Nogle, T. Sanchez, L. Cowley, B. Wyman, N. Holsinger, R. Hodgson, H. Hollenbeck, P. Keller, D. Knecht, K. Smith, M. Davis, J. Parker.

President, Debbie Ward

I.O.C.

Inter Organizational Council is combined of all club presidents on our campus. They work together to help the clubs work together.

Sally Wilder, Fred Anderson, Sue Selsted, Carol Ernest, Debbie Ward, Rob Rabbin, Bill Madden, Mike Forrester, Kathy Wilson, Claire O'Shea, Mickey Muzikar, Mike Riley, Rick Meissner, Dema Kinnie, John Cohen, Rodger Meyer, Eric Taggert, Bonnie Hess.

But, Don't over do it

Take it in stride. . .

SPEECH CLUB

TOP ROW: Mike Hancox, Steve Thalken, Lisa Cowley, Mike Forrester, Geary Brewer, Bob Latham, Mike Riley, Eric Taggart. SECOND ROW: Sue Spencer, Diane Enos, Linda Boehm, John Mushegan, Kevin Brady, Della Meyer, Tom Beza. THIRD ROW: Janis Wilensky, Karen Halbrook, Don Kelecheni, Neil Rubinstein, Ron Freemire, Don McGruder, Bonnie Hess, Debby Roush. FOURTH ROW: Cindy Wilson, Linda Tsuruta, Pat Casey, Beth Heard, Janis Parker, Sherry Miller, Sherry King.

Mike Riley, President

Magnolia's Speech and Debate teams carried on the Sentinel tradition by representing our school in numerous meets and returning to our alma mater victorious. For the first time this year, they sponsored a speech tabloid that recorded the important events that were of interest to its members. As a major fund rasing project, members sold refreshments at football games. Their goal—to reach the National Forensic Finals. Their destination—Hawaii.

Lisa Cowley, Secretary

Ellen and Sandy Berkowitz, Lisa Cowley and Linda Boehm prepare for a speech contest.

National Honor Society

Invitations became the requirements for membership into Magnolia's National Honor Society for '68. Those students qualifying with a 3.4 or above grade point average then had to be graded by each of their teachers on a leadership basis before being given an invitation to become a member. Under the direction of Mrs. Moxness, members published a creative writer's magazine and planned other fund raising and fun activities for the year.

TOP ROW: Richard Hall, Nicki Johnson, Mike Sapp, Steve Harris, Darrell Spaulding. SECOND ROW: Mike Forrester, Mike Riley, Chuck Goux, Eric Taggart. THIRD ROW: Jim Evans, Tom Smeltzer, Roger Mayer, Glenn Sugihara, Bill Barlow. FOURTH ROW: Karl Muzikar, Jack Dacey, Linda Jacobson, Becky Cline. FIFTH ROW: Bonnie Irwin, Debby Knect, Debbie Stone, Mary Palmer.

CALIFORNIA SCHOLARSHIP FEDERATION

TOP ROW: Gary Tennyson, William Barlow, Karl Muzikar, Eric Taggart, Richard Hall, Nikie Johnson, Steve Harris. MIDDLE ROW: Neil Rubenstein, Jim Kajiya, George Freund, Greg Plunkett, John Sutherland, Mike Forrester, Jim Yoshikawa. BOTTOM ROW: Melanye Moon, Janis Wilensky, Sue Pederson, Vickie Bartlett, JoAnne Whitehead, Cheryl Prokop, June Murray.

California Scholarship Federation members once again represented those students who have maintained an outstanding grade point average and who have proven their abilities during the school term.

Members must apply to this honor group on the basis of earning ten points during the preceding semester. These points are awarded on a letter grade basis—"A's" counting three points and "B's" rating one point. These applications are then reviewed by a membership board. C.S.F. gold seal bearers claim this academic title for a lifetime and it is an excellent recommendation in either job or professional or educational opportunities. The annual C.S.F. banquet honoring those Seniors leaving the active group is held in May, sponsored by the Junior members. Miss Holland advises the organization, which sells almond roca candy as their annual fund-raising drive.

President–Mickey Muzikar

KEYMATES

Keymates is a club to help in bettering our school and community by collecting soap and kool-aid to send to our men in Vietnam. Their services also consist of friendly picnics with the Key Club.

They also give canned foods and turkeys to needy families during Thanksgiving, and send dolls to children hospitals. To raise money they sponsored a bottle drive and a co-rec.

Vice-President–Sue Selsted

Treasurer–Margie Veling

TOP ROW: Valerie Wallace, Joanne Whitehead, JoAnne Ramfield, Chris Clausen, Janelle Smith. SECOND ROW: Mary Prescott, Vicki Bartlett, Sharon Howard, Cheryl Nazaroff. THIRD ROW: Karen Cordova, Helen Sneyd, Barbara Jamerson, Pam Fowlie, Susan Selsted. FOURTH ROW: Joanne Klein, Pam Wilson, Ruth Veling, Shelly Beal, Sue Bell. FIFTH ROW: Vicki Robinson, Michele Muzikar, Margie Veling, Gerri Rabbin.

KEY CLUB

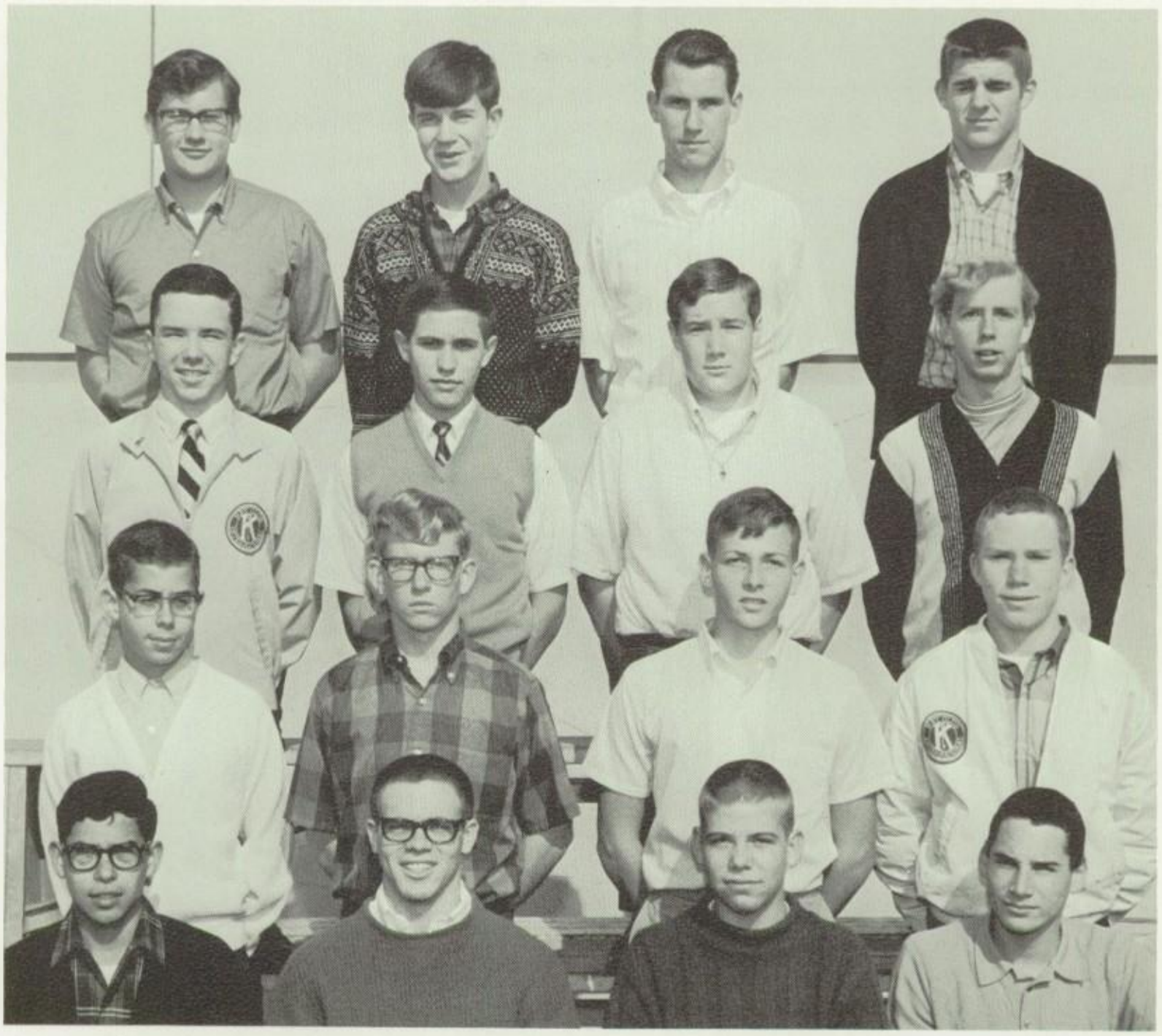

TOP ROW: Bob Latham, Paul Reinholdt, John Britigan, Craig Jones. SECOND ROW: Steve Thalken, Dave Walkey, Don Hudson, Dick Galbraith. THIRD ROW: Neil Rubenstein, Kevin Brady, Ron Freemire, Dan Shook. FOURTH ROW: John Rojas, John Gay, Don Kelechenyi, John Beccia.

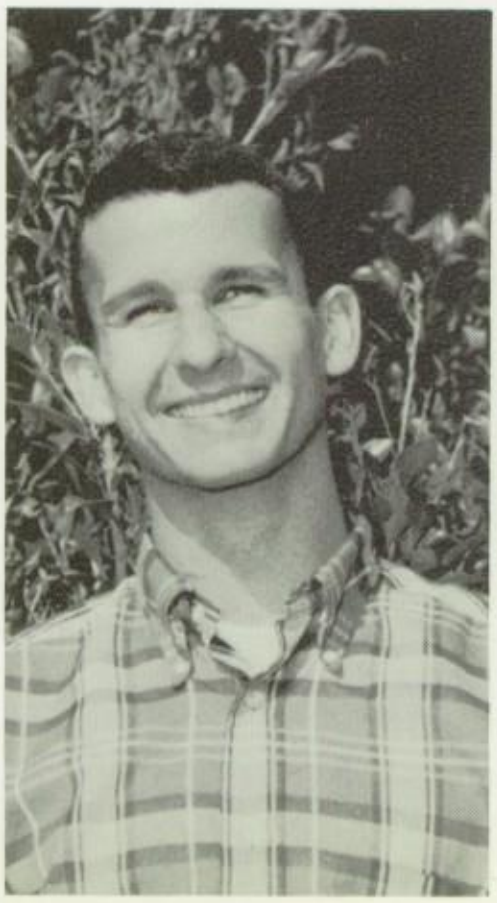

Jim LaMorte, President

Mike Buchanan, Vice-President

Magnolia's Key Club, under the direction of Mr. Setterlund, performed many special services for both the school and the community during the year. During National Key Club Week, they represented the Circle K. at many activities including a breakfast. They sponsored the Kiwanis Bowl competition November through March, and gave the TOLO Dance in May. Members also hold guidelines at assemblies and passed out printed warnings to lock cars because of the increase in car thefts in Orange County. They well-represented the Sentinel fighting spirit in all activities.

INTERACT

Under the leadership of President Fred Anderson, Interact joined the other service organizations on the Magnolia campus. They began the year with performing various projects on campus. Unlike Key Club, Interact has no sister organization. Perhaps this will be one of their projects in the planning for next year's activities.

TOP ROW: Jim Blaylock, Steve Rachunok, Gary Kiker. SECOND ROW: Mike Forrester, Steve Thornton, Steve Moekler. THIRD ROW: Randy Trumbauer, Chuck Howard, John Curtis. FOURTH ROW: Gary Lindenstien, Fred Anderson, Dan Rubin.

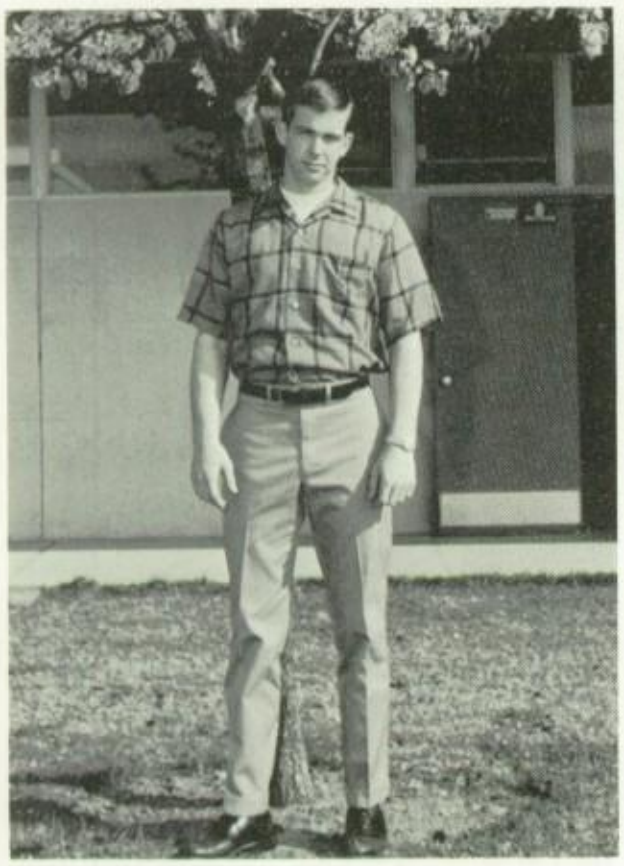

President, Fred Anderson

Key Club president, Jim LaMorte joins Fred in a friendly discussion.

NATIONAL SURFING ASSOCIATION

Magnolia's National Surfing Association founded this year by those Sentinel coast lovers who thrive on the more natural elements of Southern, California, headed the list of new clubs on campus. Their membership was based on an avid interest in this year around sport and ownership of a board. Members spend many weekends and holidays at informal club gatherings sporting the bright colors of the surfing uniform. Under the direction of Mr. Abella, they managed many club meetings under the sun.

There's more to it than you think.

TOP ROW: Jim Kindell, Dan Bond, Bob Stefky, Larry Thalkon, Doug Harrison. SECOND ROW: Dennis Hoover, Jim Siegert, John Foster, Albert Ramirez, Ron Brankon, Mark Brown, Rick Meissner, John Schroeder. THIRD ROW: John Jackson, Mac Williams, Richard Levandowski, John Goles, Steve Middleton, Chuck Wachter, Mark Torriani.

FUTURE HOMEMAKERS OF AMERICA

For those girls interested in becoming homemakers of tomorrow, Magnolia sponsors a Future Homemakers of America club to which membership requires only an interest towards home activities. It also sponsors the campus division of Co-Ed magazine and the Betty Crocker Homemaking contest, whose honors were claimed by Karen Poetschlag for '68.

TOP ROW: Cindy Kramer, Diana Mellin, Syvia Smith, Marty Smith. SECOND ROW: Penny Tennant, Terry Cautineault, Janice Smith, Jill Sturges. THIRD ROW: Vicki Benson, Cheryl Ray, Stephenie Munday. FOURTH ROW: Bonnie Morales, Sandy Morales, Vicky Guard, Norma Legan.

Sweets for the Sweet.

SCOPE

With such a mysterious name, Magnolia's Student Committee on Political Education had to provoke many a questioning stare when recruiting members. Their purpose, as founded by Robb Rabbin, President, was to stimulate student interest in politics and research this field. This goal was accomplished by passing out informative literature, including their own magazine, and sponsoring several assemblies with controversial guest speakers.

Membership was open to anyone interested in learning more about their political system and the organization of both national and state governments.

FIRST ROW: Mike Donnelson, John Cohen. SECOND ROW: Paul Rheinholdt, Larry Gabraisch. THIRD ROW: Neil Rubenstein, Bonnie Hess. FOURTH ROW: Karen Cordova, Sharon Phipps. FIFTH ROW: Brenda Cordray, Pam Sinclair.

PRESIDENT: Robb Rabbin

TOP ROW: Chuck Cargo, Debbie Howell, Larry Esmino, David Panter, Tony Dancy. SECOND ROW: Janet Jones, Sue Dauser, Claudia Coleman, Bonnie Turner, Teresa Pitman. THIRD ROW: Paula Baily, Diane Hamilton, Fritzine La Vallee, Claudia Tantzen, Debbie Tesauro. FOURTH ROW: Belinda Leap, Vickie Carpenter, Kathy Esmino, Lillie Soave.

FUTURE BUSINESS LEADERS OF AMERICA

The general hum of a dozen working machines testifies to the presence of the Future Business Leaders of America on the Magnolia campus. Besides an annual sucker sale which nets a high profit, members raise the funds needed to attend a national conference which is held in California. They also publish a business magazine relating the club's activities and interesting facts on the business scene. They are sponsored by Mrs. Bradley, and members are those Sentinels interested in entering the world of big business.

MEDICAL CAREERS

FIRST ROW: Mary Roy, Mike Forrester, Tom Smeltzer, Tom Pusen, Judy Bosch, Kathy Justen. SECOND ROW: Mary Haley, Penny Tennant, Suzette Moxley, Mariann Vitamanti, Debbie Rouch, Linda Flanders. THIRD ROW: Debbie Yeager, Sherry King, Jack Dacey, Claudia Tantzen, Edma Tennant. FOURTH ROW: Vickie Robinson, Lorraine Monier, Barbara Packard, Lilly Soave, Sherry Simas.

Medical Careers Club membership is open to all those students interested in pursuing an occupation in any field of medicine. Under the direction of Mrs. Hirsch, school nurse, members became active in a club sucker sale and a county health program sponsored by the Orange County Medical Association. They also made several field trips during the school year representing Magnolia in the field of medicine.

Mike Forrester, President

Mike gets a clinical view of Robb Rabbins' shaking tonsils.

M.I.T.

FIRST ROW: G. Hudson, S. Johnson, N. Hebert, R. Colton, D. Hurford, S. Dryer, C. Hurlbert. SECOND ROW: D. Young, O. Staidim, B. Kline, L. Sturges, R. Cline. THIRD ROW: J. Seimer, R. Trepesowsky, A. Polpher, J. King, B. Maden, J. Estrada.

President Bill Madden

Vice President Gary Green

The M.I.T. which stands for Mechanical Industrial Technicians, is a boys service club. The President is Bill Madden with Gary Green as Vice President, treasurer Steve Dreyer and secretary Jim Estrada. The purpose of M.I.T. is to do service projects for our school and help promote better leadership.

FUTURE TEACHERS OF AMERICA

Eric Taggart, President

An attentive scene witnessed during a district-wide F.T.A. conference sponsored by the Magnolia chapter.

Bonnie Hess, Secretary

A relatively new Future Teacher's Association of Magnolia's campus staged a successful conference during February. Over thirty schools were invited to attend the conference at which Mrs. Charbonneau officiated, and several teachers spoke including Mrs. Clifton and Mr. Flower. The club also sponsored fund raising activities during the school year. Membership requirements include a good grade point average and an active interest in the teaching profession.

FIRST ROW: William Barlow, Nina Jo Parvin, Donna Stake, Eric Taggart. SECOND ROW: Linda Jacobson, Maureen Peyton, Bonnie Hess. THIRD ROW: Cindy Wilson, Bonnie Parker, Joey Wilson, Janis Wilensky.

A.F.S. day was a great success.

AMERICAN FIELD SERVICE

The American Field Service Club was formed to promote the exchange of students and cultures of other countries. The club sponsored the Christmas formal, a post game dance, a sucker sale, and a bond sale. During March, the foreign exchange students from other schools came to Magnolia for our A.F.S. Day.

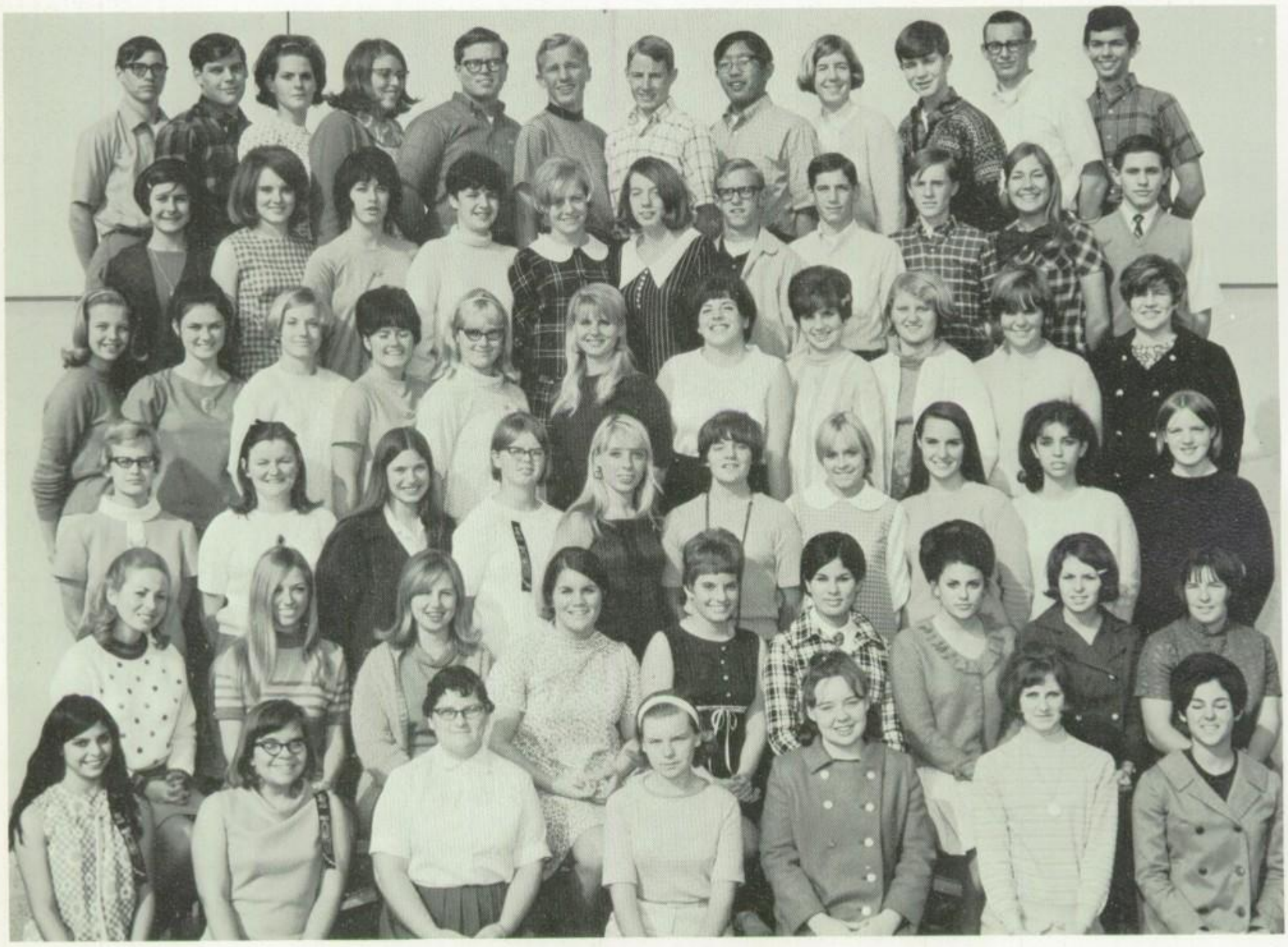

TOP ROW: Norman Ake, Roger Mayer, Theresa Mayer, Kay Wilcox, Rex Roberts, Craig Stitz, Gary Eagle, Glenn Sugrhara, Kriss Nierson, Pal Reinholdt, Jim Prestwood, Mike Sapp. SECOND ROW: Jean La Post, Julie Watson, Dianne Chaperson, Marsha Van Fossen, Chrly Procop, Dolita Carsjens, Barry Christenson, Greg Plunket, Jim Baily, Betsy Wyman, Dave Walkey. THIRD ROW: Chris Farris, Clair O'Shea, Chris Brown, Sue Pederson, Debbie Eckhart, Kathy Wilson, Debbie Roush, Joanne Whitehead, Mary Olson, Chris Bilan, Diane Enos. FOURTH ROW: Carol Dunham, Barbara Jamerson, Sherry Simas, Debbie Weaver, Sherry King, Mary Shumway, Helen Sneed, Janis Willensky, Debbie Stone, Vickie Bartlette. FIFTH ROW: Karen Cordova, Joei Wilson, Carol McClunney, Liz Ockey, Pat Scanlon, Yogi Guerreo, Gail Lyngale, Sue Heinrich, Elizabeth Cahil. SIXTH ROW: Deanna Corea, Ginney Cook, Linda Wilson, Yuanita Bedar, Pat Casey, Loray Verdon, Joanne Klein.

Päl Reinholdt

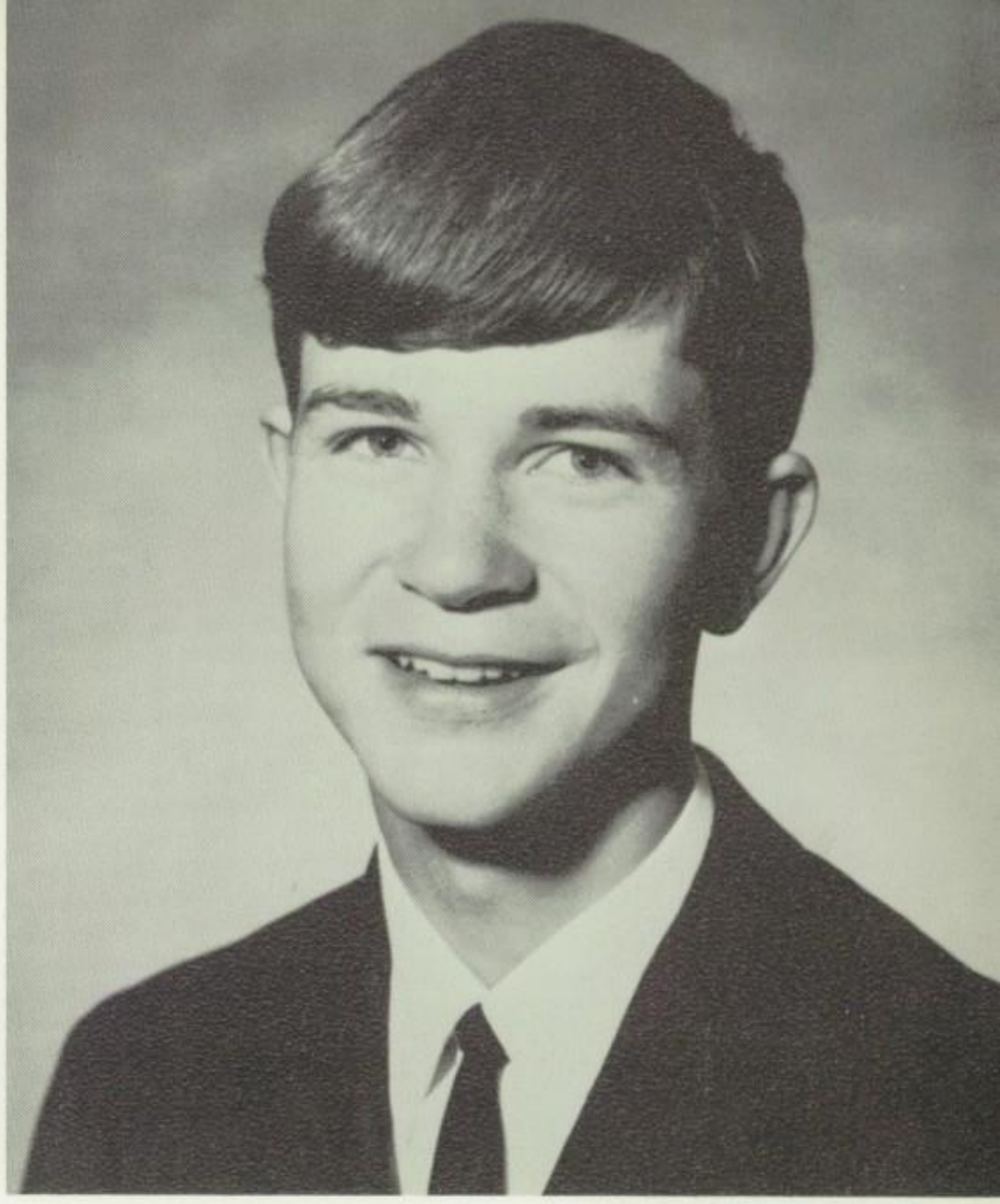

It did not take many of these hot summer days of September for me to feel the spirit on the Sentinel campus. The first thing I saw were posters "Howdy Paul." This was at the airport where I was met by Mike Forrester, Roger Mayer and the rest of the AFS officers.

I started knowing this was different from Norwegian schools when I saw the "Howdy Sentinels"–posters the 11th of September. The cheers that met me in the first assembly are a memory that will never disappear.

Later at the games, I saw how the whole student body cheered the teams to victory. The coaches and the athletes do a marvelous job to promote Sentinel spirit. Other important factors are the Continentals, the band, the clubs and the other student organizations.

The faculty must not be forgotten. But most important is the attitude that every single one of the Sentinels has towards the school. In Europe, schools are more or less places where you learn from books and teachers. You find no drill team, clubs, song and yell leaders who are a vital part of school spirit. The student organizations in Norway, however, realize the importance of activities, and a change will slowly come.

I have not seen many schools other than Magnolia, but I still think I am right in saying that Magnolia is the "great school of the west," home of the superior Sentinel Spirit.

FRENCH CLUB

PRESIDENT: Kathy Wilson

Enlivening the culture of that mysterious land of love and romance is the Magnolia French Club, centered closer to home than Paris. Advised by Miss Berg, members attend an annual French night featuring gourmet feasting and country entertainment. They also sell suckers to build a scholarship fund and help provide A.F.S. with the funds necessary to send a student to a foreign country.

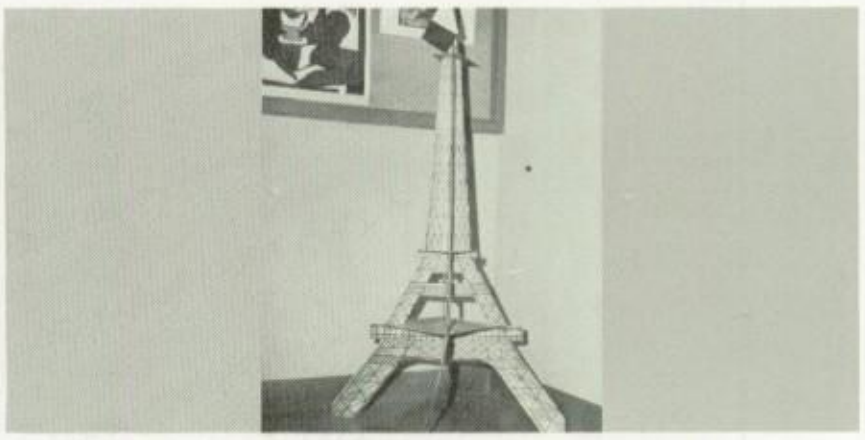

Monument to DeGaulle.

FIRST ROW: Craig Stitz, Nina Parvin, Robert Good, Donna Stake, Rex Roberts, Paul Reinholdt, Jim Prestwood, Cheryl Prokop, Lisa Cowley, Linda Boehm, Barry Christenson, Teresa Minor, Kay Wilcox. SECOND ROW: Sue Pederson, Kay Petticard, Cheryl Nazaroff, Cathy Wilson, Dolita Carsjen, Joanne Whitehead, Christie Bilan. THIRD ROW: Karen Cordova, Joyce Jones, Diana Campbell, Vickie Bartlett, Debbie Weaver, Chris Brown, John Jackson. FOURTH ROW: Ellen Berkowitz, Sandy Berkowitz, Gerri Rabbin, Debby Knecht, Donna Collins, Pam Sinclair, Pam Fowlie.

German Club

The spirit of another peoples is discovered by German Club members. They study the culture, the home environments, the history, and the language of another nation under the direction of Mrs. Evans.

TOP ROW: Glenn Sugihara, Robert Good, Kristine Nerison, Larry Gabrisch, Fred Meissner. SECOND ROW: Janelle Smith, Roger Mayer, Fred Dittrich, Tom Smeltzer, Pat Rafferty. THIRD ROW: Karl Muzikar, Mike Eger, Judith Henderson, Jean LaPorte, Sandy Meissner. FOURTH ROW: Debby Stone, Sue Pederson, Jim Kajiya, Tom Childers. FIFTH ROW: Linda Tsuruta, Mindy McAuley, Juanita Bednar, Joan St. Clair, Debbie Reimer.

Spanish Club

Language opens the door to understanding. This is the goal of Magnolia's Spanish Club. Under the supervision of Mrs. Zelaya, members made an annual trip to Olvera Street in Los Angeles. Requirements center on a lively interest in both the language and the customs of Spanish speaking people both here and abroad.

President–Sue Selsted

TOP ROW: T. Oliver, B. Wyman, T. Cramer, N. Nakanishi, R. Hartman, J. Elam, N. Johnson. SECOND ROW: D. Havey, S. Selsted, B. Helvegt, B. Hess, M. Ray, A. Miranto, T. Cramer. THIRD ROW: J. Parker, P. Loy, I. Armenta, L. Johnson, M. Shumway, S. Rosa, C. O'Shea. FOURTH ROW: R. Centeno, W. Martinez, S. Sauvageau, B. Amador, D. Stone, M. Davis. BOTTOM ROW: D. Correa, M. Muzikar, P. Hauck, A. Tafolla, H. Tafolla, Y. Guerrero.

ZENITH CLUB

Magnolia's Zenith Club appears the busiest one on campus. Besides selling candy apples, key rings, and other such specialties, members award a Club of the Year recognition to that club which they feel has best captured the spirit and action of true Sentinels. Under the direction and guidance of Mr. Harbor, they remain active throughout the year at various subjects.

Karen Caputo

FIRST ROW: L. Gilbert, J. Dutra, C. Harrison. SECOND ROW: M. Skelton, C. Powers. THIRD ROW: S. Knight, R. Ballinger. FOURTH ROW: K. Caputo, S. Mauck. FIFTH ROW: L. Lee, S. Cook.

ART CLUB

TOP ROW: Mike Boyle, Dennis McHale, Paul Krause, Dick Hammill. SECOND ROW: Pam Carigan, Nancy O'Boyle, John Deluccio, Jim Persal. THIRD ROW: Susanne Eldridge, Dema Kinnie, Bob Clark, Kathy Schoenfeld. FOURTH ROW: Toni Thomson, Mary Shumway, Sherry Simos, Claire O'Shea. FIFTH ROW: Judy Sage, Jill Hunt, Liz Ockey, Joei Wilson.

These are the half-finished projects of the future artists of Magnolia.

Hands are the impressions of the universe.

Art club is perhaps the most finished club on campus. They spend many hours on projects ranging from painting to pottery making. Also on their agenda are many visits to art centers or culturally attractive areas in Orange County and Los Angeles. Field trips include excursions to the L.A. Art Museum and the closer Knotts Berry Farm.

VARSITY "M" CLUB

TOP ROW: Jim LaMorte, John Beccia, Terry Cramer, Richard Roper, Jay Avary, Dave Murray, Steve Rachunock, Steve Thornton, Jim Bauer, Gary Green, Dennis Deck, Al Johnson, Mitch Barber, Bob Wellman, Ralph Turner. SECOND ROW: Bob Atchue, Jack Selsted, Gary Flood, Steve Deline, Les Merrell, Tim Krause, Joe Rynaik, Lee Longenecker, Doug Omer, Jack Stroud, Dean Davis, George Madden, Larry Correa. THIRD ROW: Russ Henry, Steve Crye, Chris Wilder, Steve Knifechief, Richard Galbraith, Fred Anderson, Barry Hansen, Ed Lopez, Mike Parks, Mike Harper, Mike Bundy, Jim Bailey, George Zastrow, Al Miranto. BOTTOM ROW: Russ Warner, John Diehl, Randy Trumbauer, Charlie Paz, Bruce Corinth, Greg Iverson, Richard Lopez, Bernie Smernoff, Junior Punsalang, Gary DeRobbio, Andy Zamaripa, Al Sanchez, Paul Krause, Roy Cline, Mark Torrianni, Kris Van Hook.

Oh, the agony!

Happiness is . . .

PEP CLUB MEMBERS: Carin Abramoritz, Jan Ademson, Dawn Andrews, Jim Bauer, Shelley Beal, Sue Bell, John Britigan, Marilyn Buckley, Nancy Castala, Roger Centernto, Chris Clausen, Kathy Cloabella, Christi Curtis, Monica Davis, Thea DeHagg, John DeLuccio, Diane Enos, Paula Fletcher, John Gay, Dennis Griebel, Karen Gurley, Dick Hammell, Bill Helvogt, Lynette Hipp, Heidi Holenbeck, Marcia Holenbeck, Niki Holsinger, Greg Iversen, Chris Jensen, Sharon Joesoph, Kay Kettemen,

President, Dema Kinnie

It's soft and mild to your hands.

Good finger exercise.

PEP CLUB

Spirit sets high in the hearts of Magnolia's Pep Club members. They radiate the true and honest spirit of Magnolia in the tangible objects of victory posters and pep signs, in the figures of a body of cheering people at a football game and the cards spelling out M-A-G-N-O-L-I-A at an assembly. These students spend every Tuesday or Thursday of the school year with paint brush in hand and slogan in mind. They generate the feeling of PRIDE that remains synonymous with Sentinel. These are the people who represent Magnolia at its finest.

con't; Sherry King, Dema Kinnie, Chris Klein, Paul Krause, Diane Lindenstein, Janice Lindsay, Pete Lockwodd, Mindy McAuley, Addie Mendez, Sandy Meisner, Yuonne Mitchell, Neatha Narog, Linda Noel, Sue Noggle, Liz Okey, Terry Oliver, Pat Rafferty, Joanne Ramfield, Sherry Reaiden, John Rojas, Sue Rojas, Buzzy Rose, Al Sanchez, Sue Selsted, Kathy Schoenfield, Mary Jo Simen, Bernie Smernoff, Janel Smith, Martie Smith, Donna Stake, Rosanne Stauroff, Kathy Sorrensen, Carmela Tumia, Karen Vasquez, Betsy Vickmeir, Janice Walinski, Dave Waldey, Debbie Ward, Pam Wilsen, Tamme Wischnak.

No one else wanted to shake his hand.

Which one shall I pick?

Great Sentinel artists.

Peanut butter for lunch bunch.

The creators?

Hard at work?

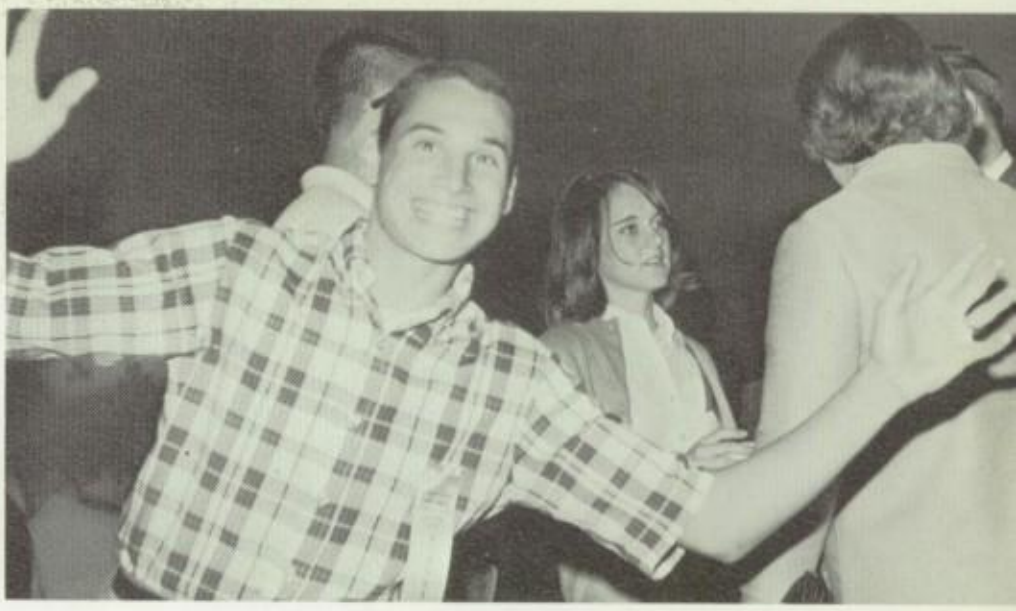

Notice how camera-shy this Sentinel is.

"Just between us teachers. . ."

Telling stories of far away places.

Hit and Run.

AROUND THE CAMPUS

A welcomed lunch break.

M

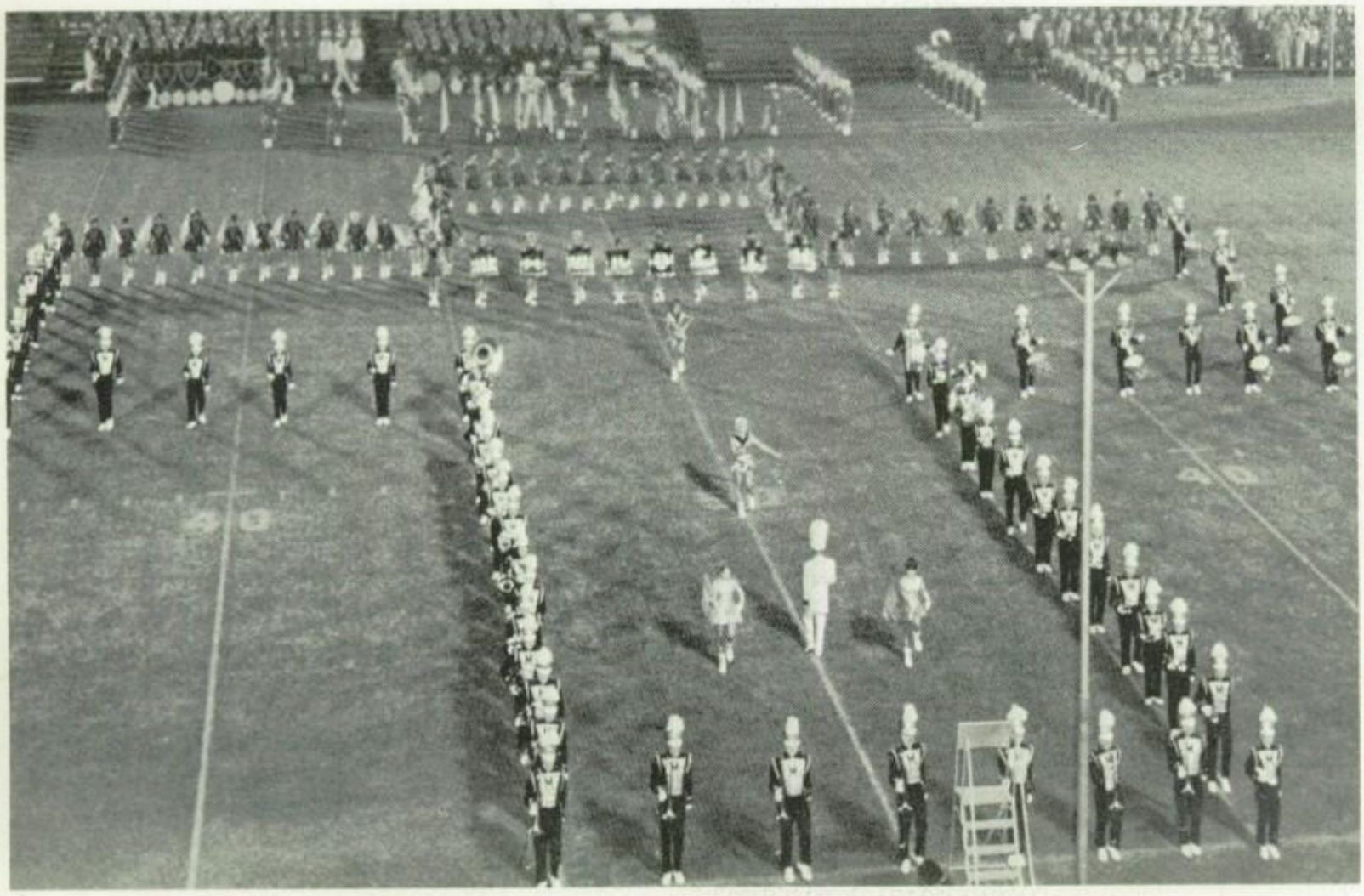

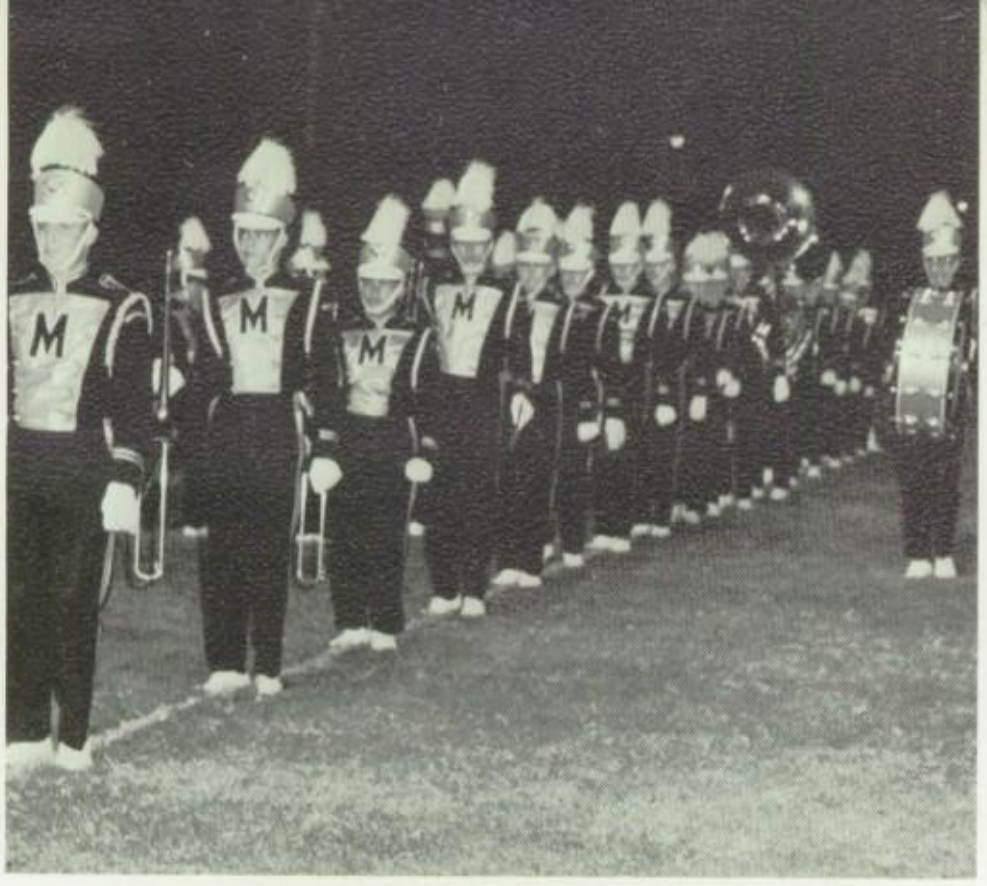

SENTINEL MARCHING BAND

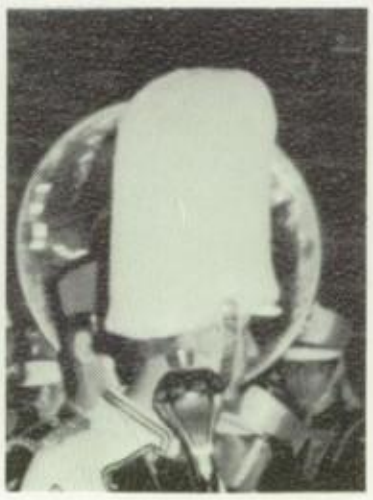

Head Banner—Sharon Gurley

BANNERS

M—Maureen Tighe, A—Sally McCullum, G—Jean La Porte, N—Judy Harper, O—Linda Barrett, L—Cathy Wilson, I—Joyce Gates, A—Lorraine Davis, Center—Sharon Gurley, Doris Husband.

TOP ROW: Jackie Blasius, Bonnie Bullard, SECOND ROW: Jan Spencer, Yogi Guerrero, Sue Wroughton. THIRD ROW: Chris Clausen, Patty Andrews. FOURTH ROW: Debbie Stephenson, Jackie Parks, Debbie McCluskey, Diane Miller, Christi Hammill.

FLAG and MAJORETTES

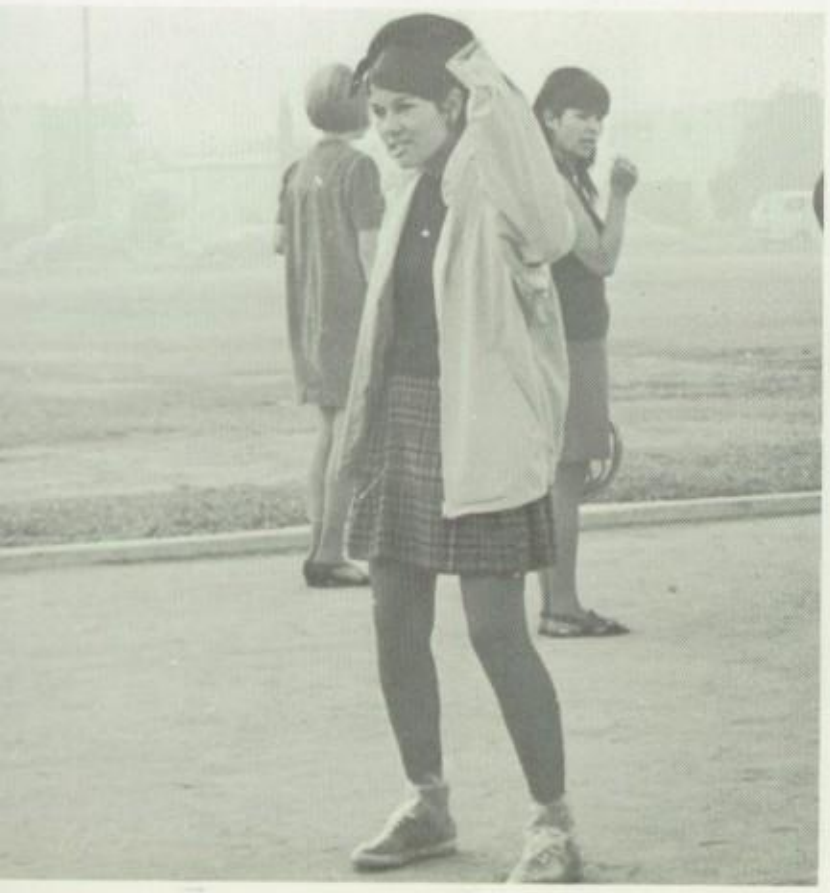

Head Flag– Yogi Guerrero

Debbie Onken, Debbie Stayton, Donna Collins (Head)

HIGHSTEPPERS

Leader–Chris Talmage

Asst. Leader–Margie Veiling

Representatives–Connee Paulson, Karen Dunbar, Kathy Clark (Middle)

Susan Kraushaar

Brenda Cordray

Melanye Moon

Janelle Smith

DRILL TEAM

TOP ROW: M. Veiling, D. Roach, L. Beccia, V. Wallis, S. Kraushaar, B. Wyman, K. Clark, N. Johnson, L. Noel, C. Chaperson, J. Smith, K. Hall, S. Meissner, B. Davis, C. Talmage. MIDDLE ROW: J. St. Clair, S. Bell, M. Palmer, D. Roulo, S. King, D. Selff, S. Duranso, L. Odle, P. Fowlie, M. Bates, L. Moynier, M. Grace. BOTTOM ROW: M. Muzikar, D. Riley, K. Torrianni, K. Dunbar, C. Paulson, L. Gregory, B. Cordray, C. Crauso, E. Cuthill.

A CAPPELLA

TOP ROW: P. McNeff, K. Tipre, N. Ake, S. Warnick, B. Good, S. Luedtke, N. Parvin, D. Stake, R. Roberts, G. Tobias, J. Interrante, P. Terran
K. Hall, D. Ward, J. Bailey, M. Harper, J. Henderson, E. McCulley, J. Hanuska, D. Walkey, P. Rafferty, J. Kline, J. Clark, J. Runnin
L. Thomas, T. Pettman, B. Cuthill. FOURTH ROW: R. Reynolds, S. Rojas, C. McCluney, E. Bowles, M. Nakahara, D. Cascio, S. Joseph, D

Pianoside conference.

Choir goes through a rehearsal.

CHOIR

F. Anderson, M. Barbar, P. Reinholdt, S. Mabs, R. Haller. SECOND ROW: D. O'Brian, H. Kahn, R. Hodgson, C. Coleman, K. Gurley, T. DeHoog, THIRD ROW: K. Sitar, Y. Guerrero, L. Ross, S. Bavol, J. Murphy, W. Quarry, M. Haley, A. Hale, J. Reynolds, C. Boach, B. Knauss, S. Gurley, Stephenson, B. Trauger, M. Baker, L. Auld, C. Curtis, S. Avalos, S. Larson, S. Howard.

Practice makes perfect.

MADRIGALS

TOP ROW: Bob Good, Rex Roberts, Paul Reinholdt, Paul McNeff, Steve Mabs. SECOND ROW: Chris Baasch, Jim Bailey, Claudia Coleman, Elaine McCulley. THIRD ROW: Jim Reynolds, Sharon Gurley, Karen Gurley, Yvonne Mitchell, Theo Dehog. FOURTH ROW: Becky Reynolds, Larraine Davis, Dorie Cascio, Teresa Pittman.

Madrigals is made up of a select group from the A Cappella Choir. This group sings for outside activities as entertainment. They practice many long hours after school for our enjoyment.

GIRLS' GLEE

TOP ROW: La Dova Peterson, Cathy Durks, Debra Onken, Irene Hanson, Arletta Mallinaon, Debbie Yeager. SECOND ROW: Hidi Hollenbeck, Yevonne Mitchel, Vicki Stephinson, Ellen Sorenson, Terri Baker, Patty Burch. THIRD ROW: Ginny Cook, Judy Vestal, Noda Mitsuyo, Linda Webber, Mary Grace, Darlene Pounds. FOURTH ROW: Cathy Caruso, Diane Lindenstein, Diane Rawson, Terri Browne, Carmella Tumia, Barbara Price.

Listening to music is a favorite pastime of many people. The Advanced Girls' Glee has helped to bring hours of pleasure to many people.

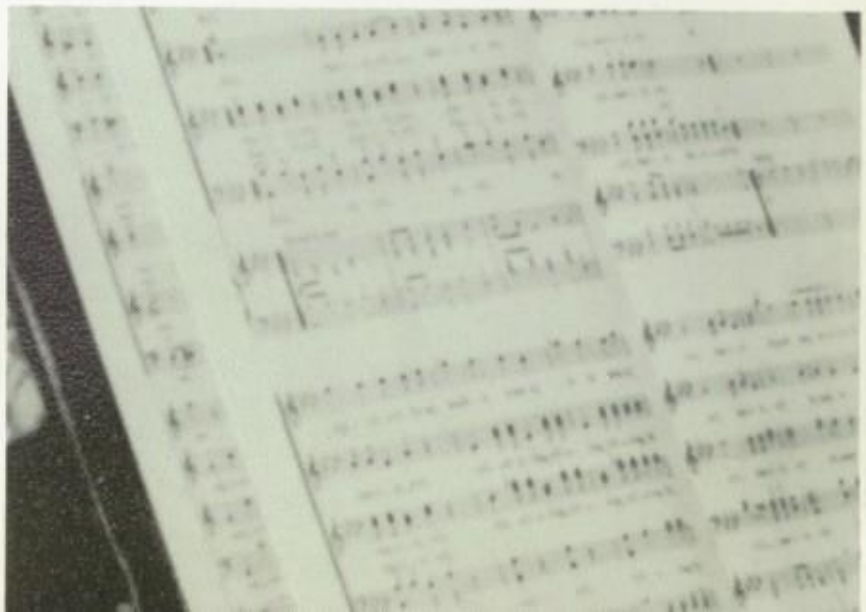

YE LAMPLIGHTER STAFF

Bonnie Bullard-Co-Editor

Kay Ketteman-Co-Editor

Fred Meyer-News Editor

Mary Olson-Features Editor

Bonnie Hess-Clubs Editor

Kris Van Hook-Sports Editor

Tom Puzin-Business Manager

FROM THE TOP, left to right: Kris Van Hook, Larry Gabrisch, Ellery Wayman, Dave Murray, Kay Ketteman, Fred Meyer, Bonnie Bullard, Tom Puzin, Kay Wilcox, Craig Stitz, Alan Cloud, Joyce Jones, Nancy Neil, Jean La Porte, Bonnie Hess.

Who says you can't mix work and play?

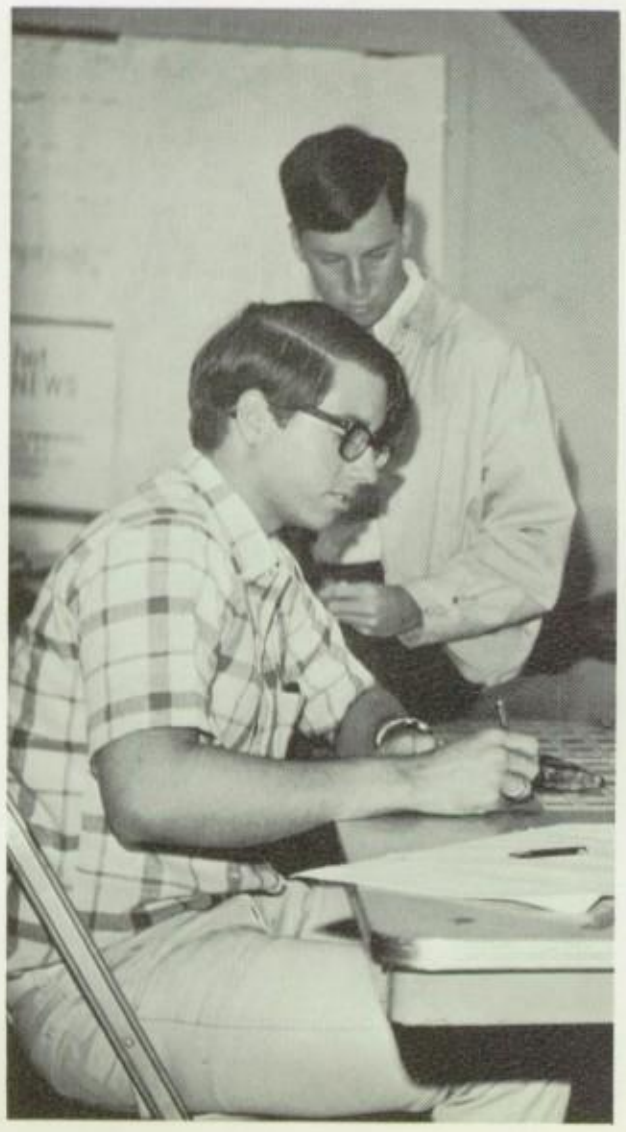

Larry Gabrish: Future Lamplighter Editor.

"I can't even type," says Dave Murray.

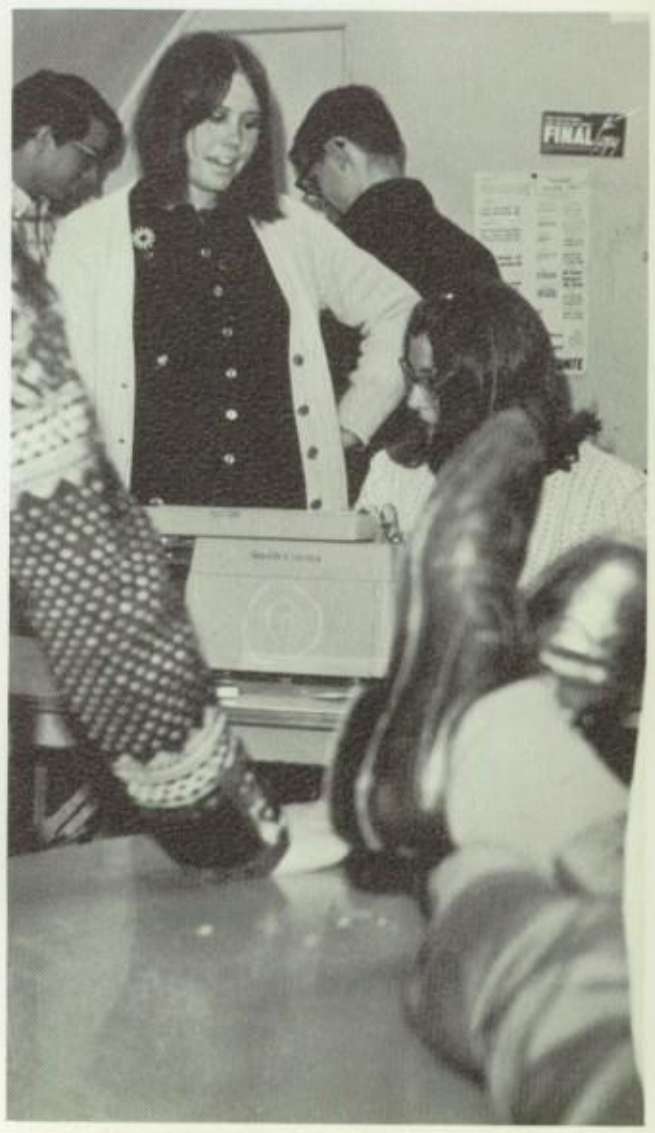

Bonnie Hess dictates to Kay Wilcox.

ANNUAL

STEVE GALEWESKI

JUDY HARPER

DIANA DAME

ISABEL RUNYON

STEVE HARRIS
EDITOR

KAREN VASQUEZ

MARK BERGERON

STAFF

YOGI GUERRERO

CATHIE AMEDEN

DENNIS GRIEBEL

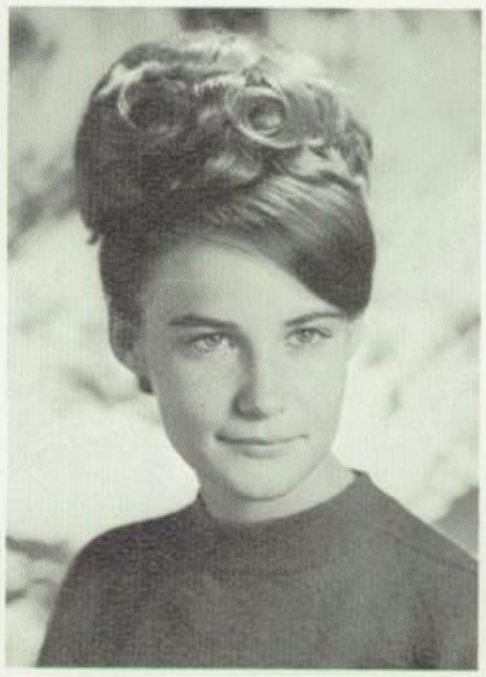

BONNIE BULLARD

CAROL ERNEST

SHIRLEY SAUVAGEAU

KEN McALPINE

And Now A Word From The Front. . .

Putting together a yearbook is not as easy as one might imagine. It involves making many varied page designs, choosing and cropping countless pictures, writing descriptive copy and captions, and the many odd jobs which are so necessary to the yearbook process. The constant pressure of deadlines keep the frenzied staff moving at a pell-mell pace.

Hopefully, the end result of this work is a creative, organized, and polished yearbook. If twenty years from now, you Sentinels can scan these pages and relive some of the excitement and happiness of your 1968 year at Magnolia, then we shall have succeeded.

Now that the last phase of our job is done and the yearbooks are distributed, recognition must be given to the many talented people who put this book together. The mighty staff includes: Cathie Ameden, classes and organizations; Mark Bergeron, faculty and sports; Bonnie Bullard, introduction and organizations; Diana Dame, classes and photographer's assistant; Carol Ernest, organizations and classes; Steve Galewski, sports and classes; Dennis Griebel, photographer; Yogi Guerrero, classes and activities; Judy Harper, faculty and activities; Ken McAlpine, activities; Isabel Runyon, classes; Shirley Sauvageau, activities, and Karen Vasquez, activities. And we dare not forget the very backbone of our operations, advisor Carol Trueman, who pulled us through many a tight squeeze.

To the class of 1968: this book was created with you in mind, and we hope it accurately reflects your final year here at Magnolia.

Steve Harris
Editor

Dennis Thiebel

Karen Gasgeg

Cathie Ameden

Yagi Guerrero

Steven Galewski

Mark Bergeron

Bonnie Bullard

Carol Ernest

Judy Harper

Diana Dame

Ken McAlpine

Shirley Sauvageau

Isabel Runyon

Will The Cannon Staff Come Forward And Sign In Please?

Sentinels muster spirit at assembly.

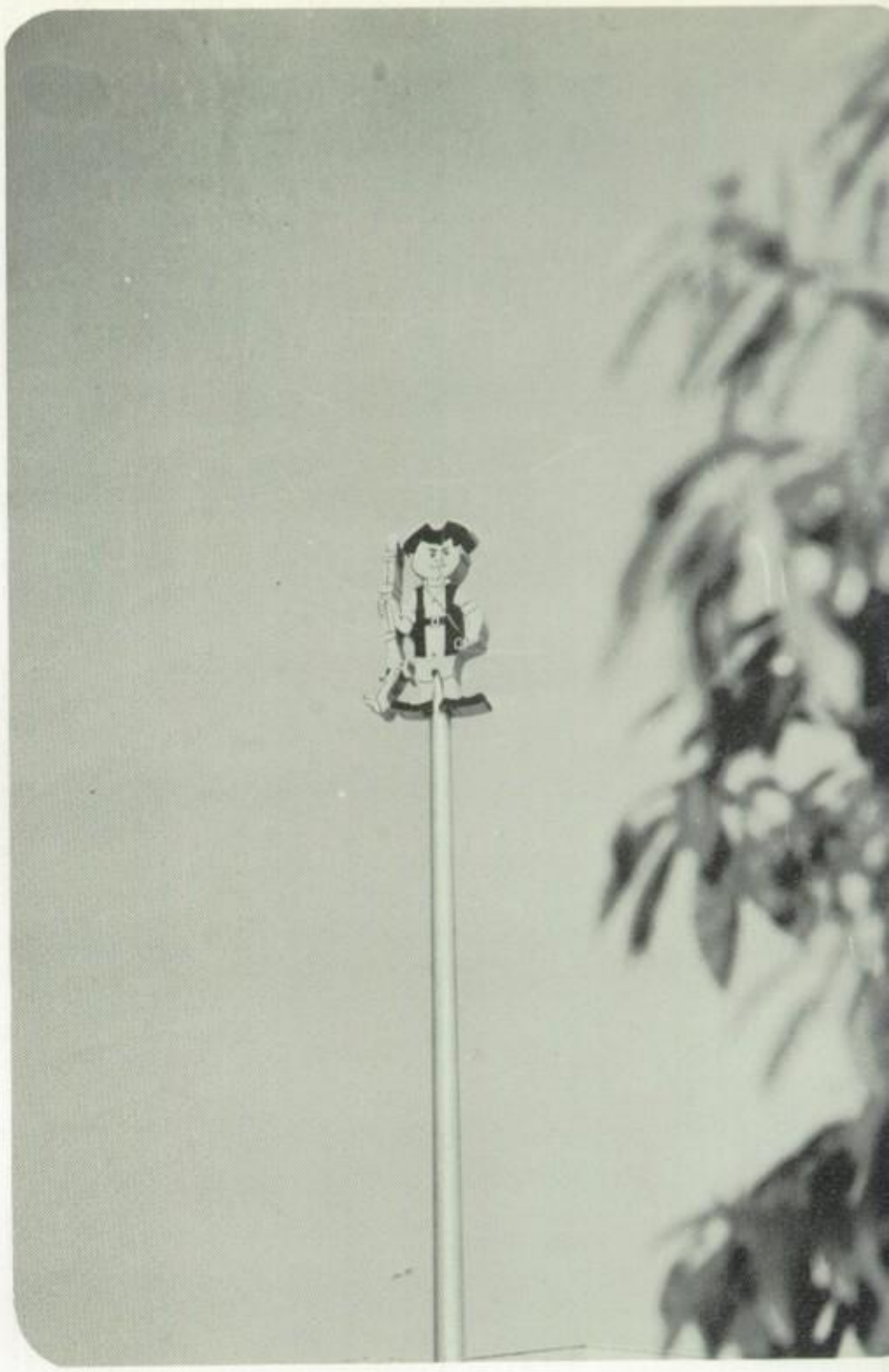

A Sentinel's job is never done.

Pride is a Sentinel's middle name, and a lot of it is demonstrated here.

Can you imagnie what it would be like if there were no activities constantly taking place on our campus? There would be no dances, no awards banquets, no assemblies, no field trips, no spirit week, no fund raising drives, no homecoming; there wouldn't be much at all. It's a frightening throught isn't it? Aren't you glad you're a Sentinel?

ACTIVITIES

67
53
0
23

Addie Mendez

Doris Husband

Karen Vasquez

Janelle Smith and Helen Sneyd

Excitement mounts as Princesses await announcement of 67-68 Homecoming Queen.

Dear Daughter,

I tip-toed in your room tonight and I looked down at you, smiling in your sleep. You were so very lovely. You are so quickly approaching the awkward age—too old to be carried into the house half asleep on Daddy's shoulder, and yet, too young to drive a car. You're going on a very exciting trip. You'll travel from yesterday all the way to tomorrow. . .

The Royal Court

Junior Princess
Janelle Smith

Sophomore Princess
Helen Sneyd

Homecoming Royalty

Queen Addie Mendez

Senior Princess
Doris Husband

Senior Princess
Karen Vasquez

. . . and you'll view the world from a loftier perch—a pair of high heel shoes. Yes, little one, tonight I kissed a princess and I feel like a king.

Halloween Proves to be

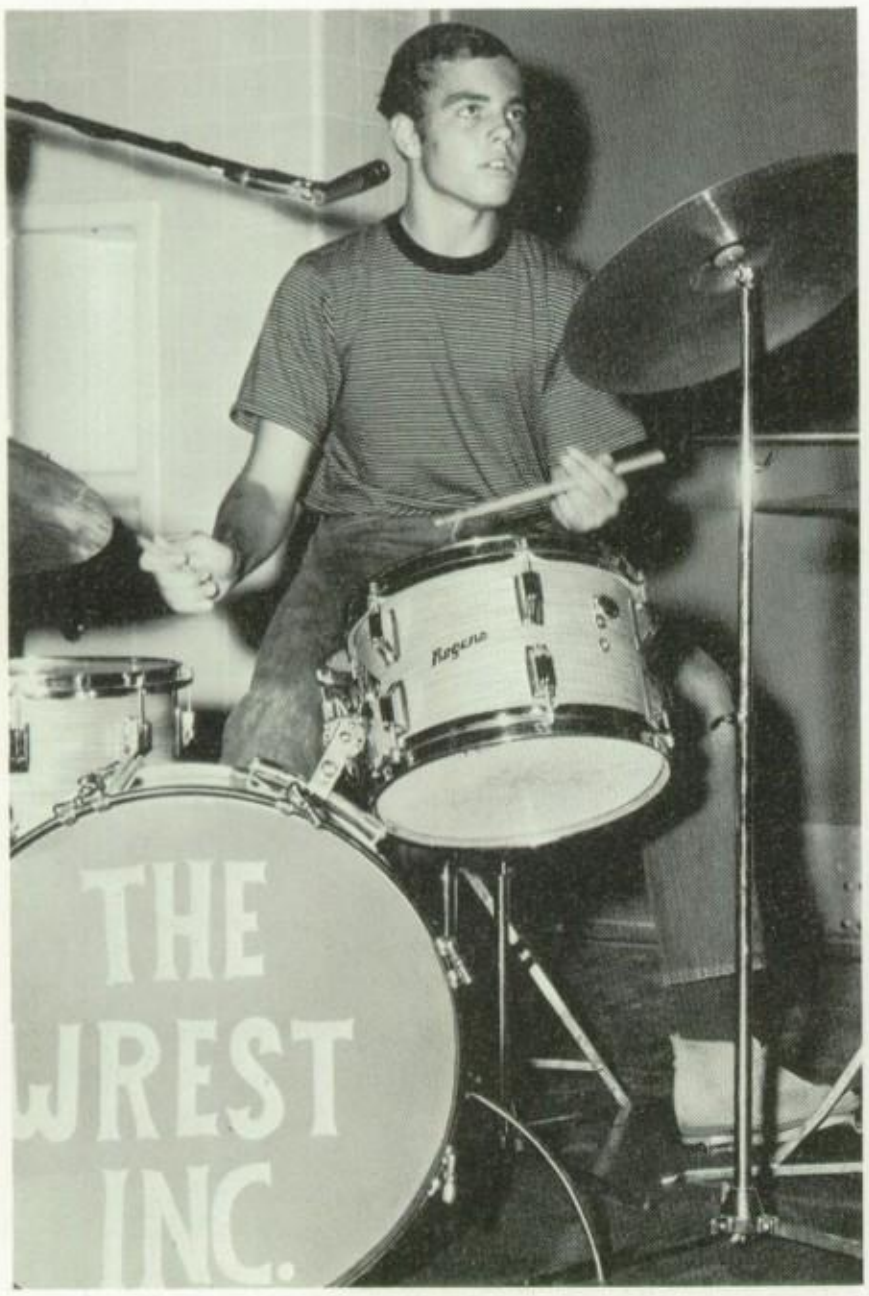

"and just last week I was a nobody!"

"I could have danced all night."

"It's a Whit

"I tell you it was that big!"

a Big Spook-Out

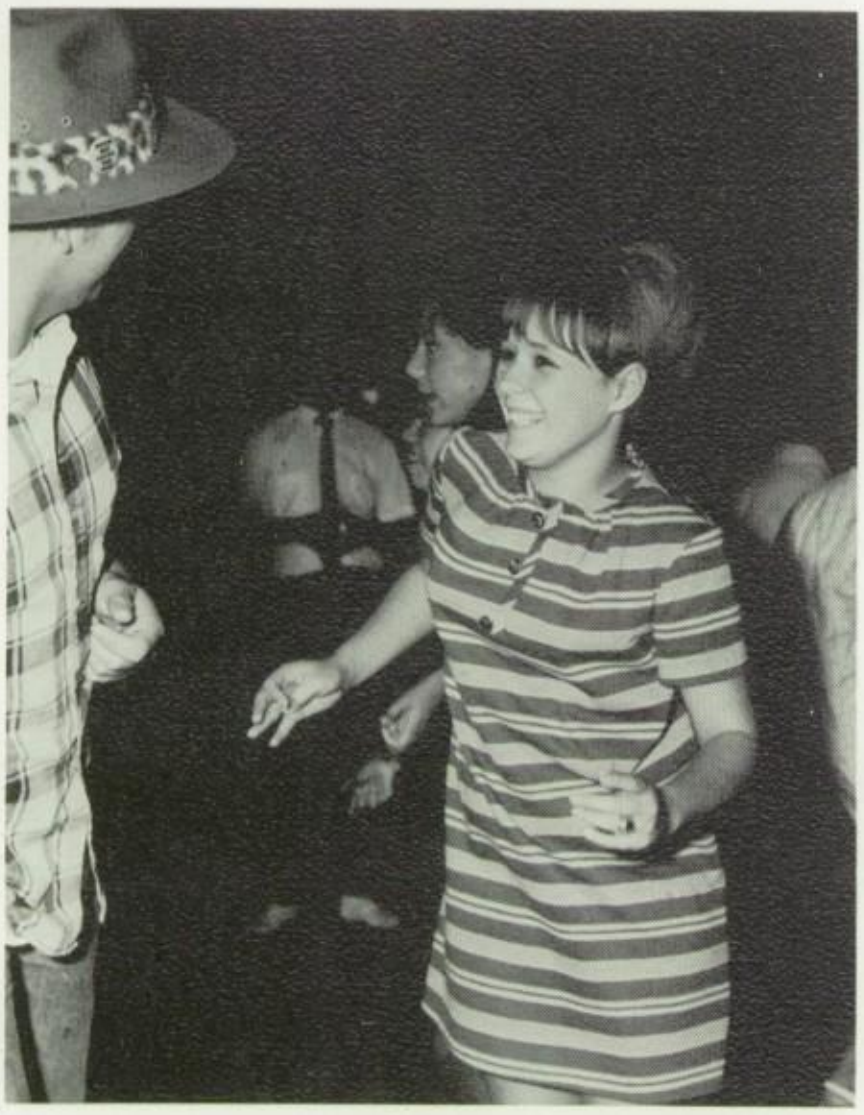

"What did you say your name was?"

"I didn't use Ban and he's still dancing with me."

Front sale!"

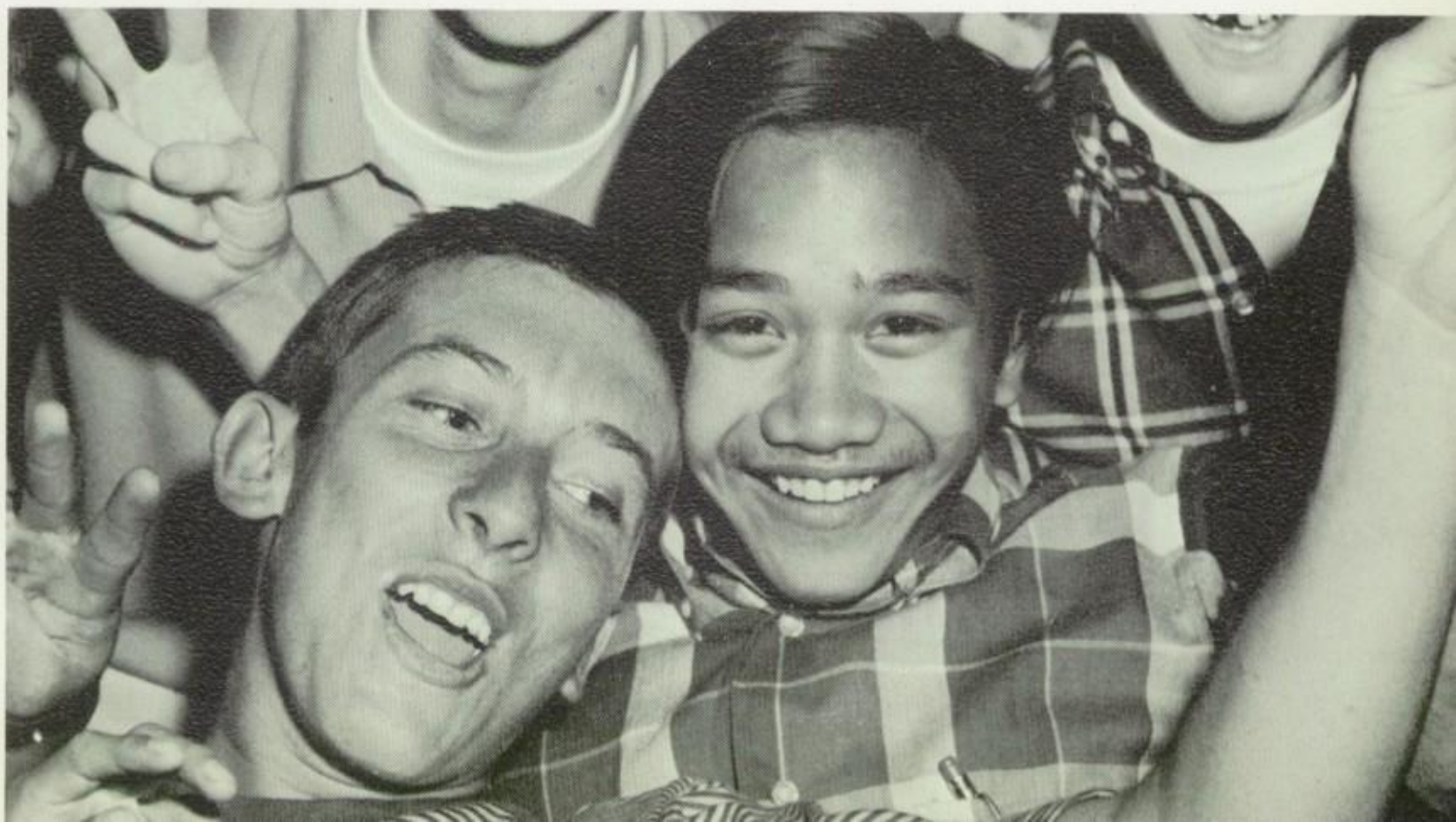

"Victory or nothing!"

Junior Varsity Tryouts. . .

The efforts of Chris Wheeler, Donna Collins, Hedi Hollenbeck, Nicki Holsinger, and Diane Heeber finally paid off as they were chosen JV Cheerleaders for the 67-68 Basketball Season.

Judges tallying their scores during finals.

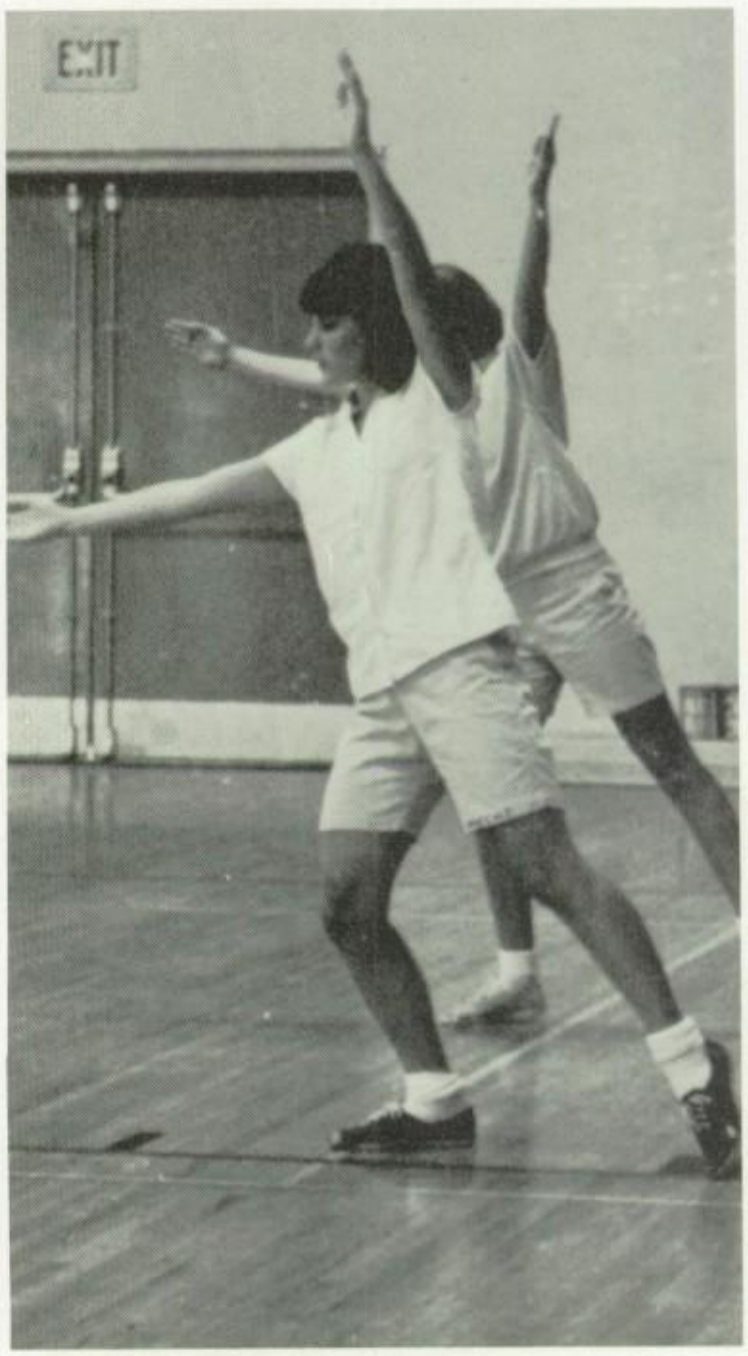

Practice makes perfect!

Competition Was Keen

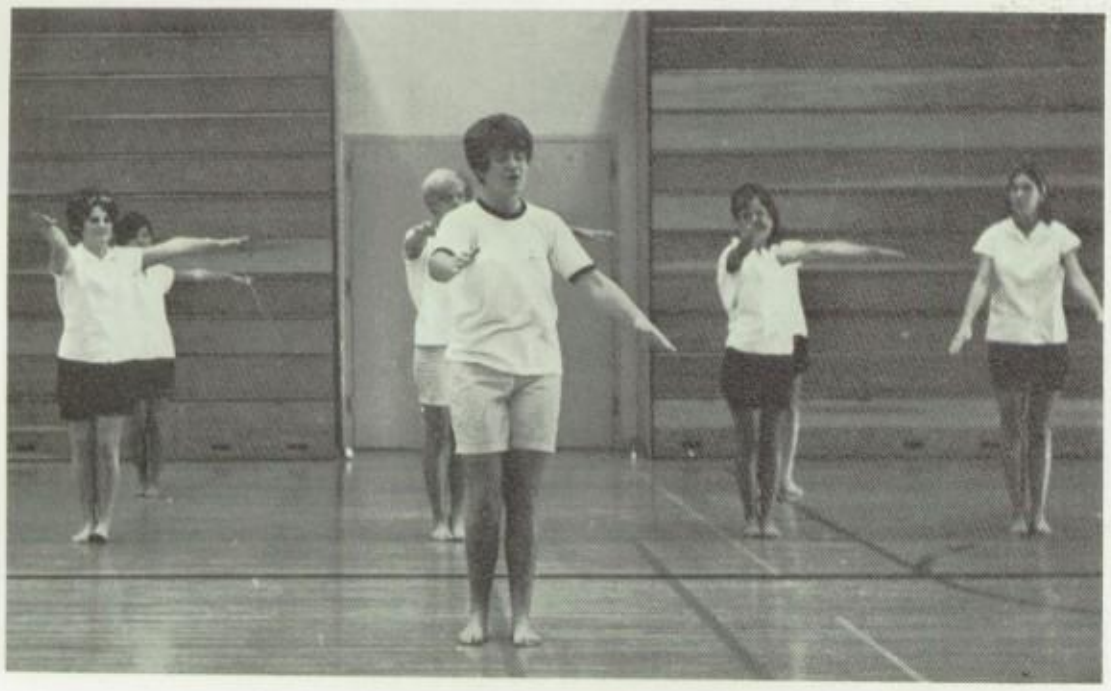

Marcia Hollenbeck and prospective cheerleaders during practice session.

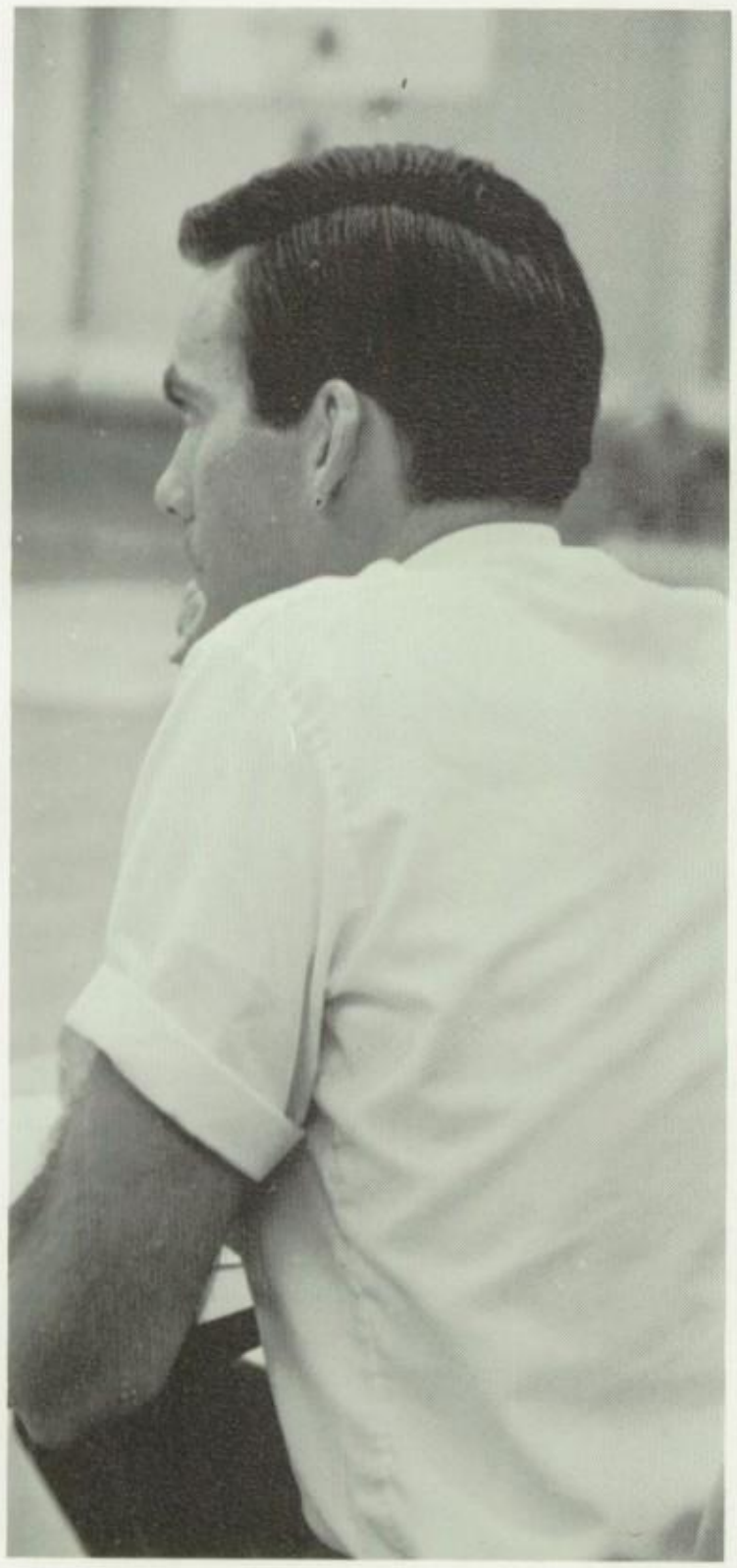

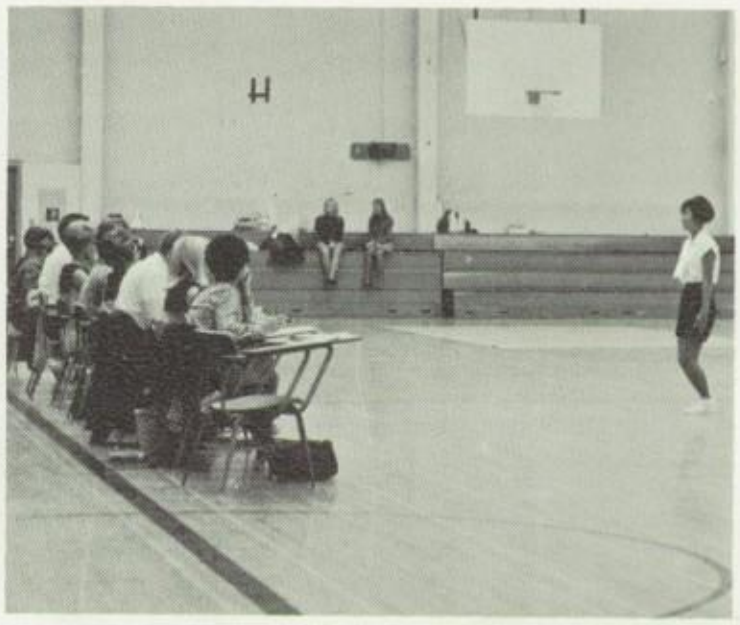

Finals are a nerve-racking experience!

Mr. Allan judging during JV Finals.

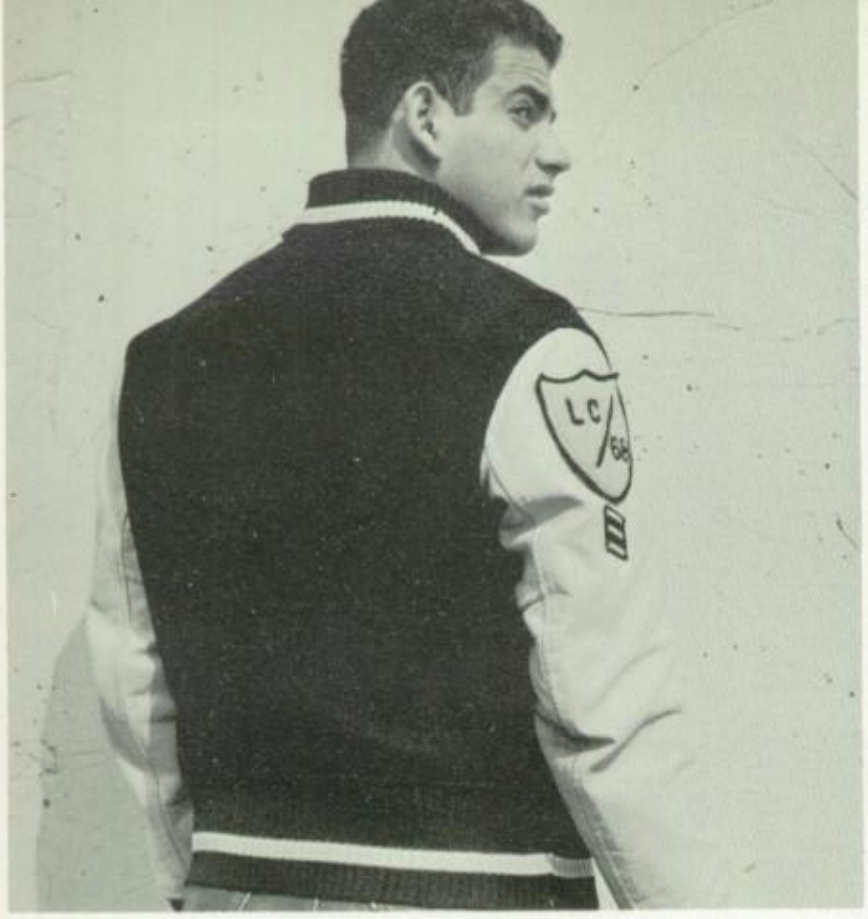

Most Valuable Back–Al Sanchez

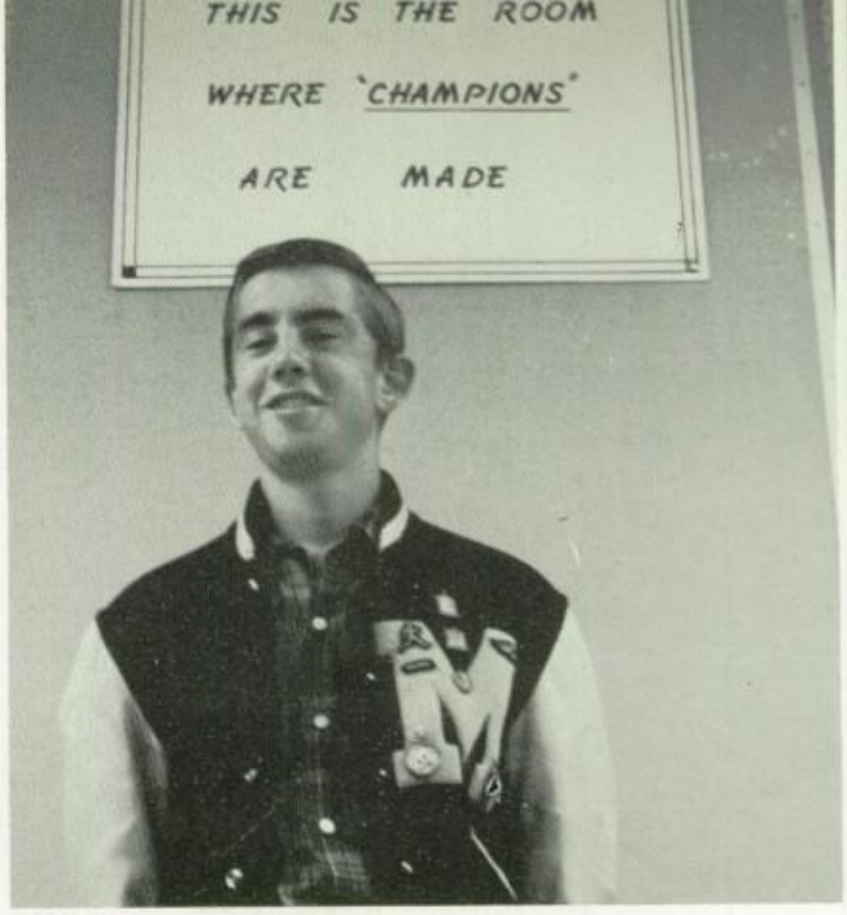

Cross Country Most Valuable–Bob Atchue

Cross Country

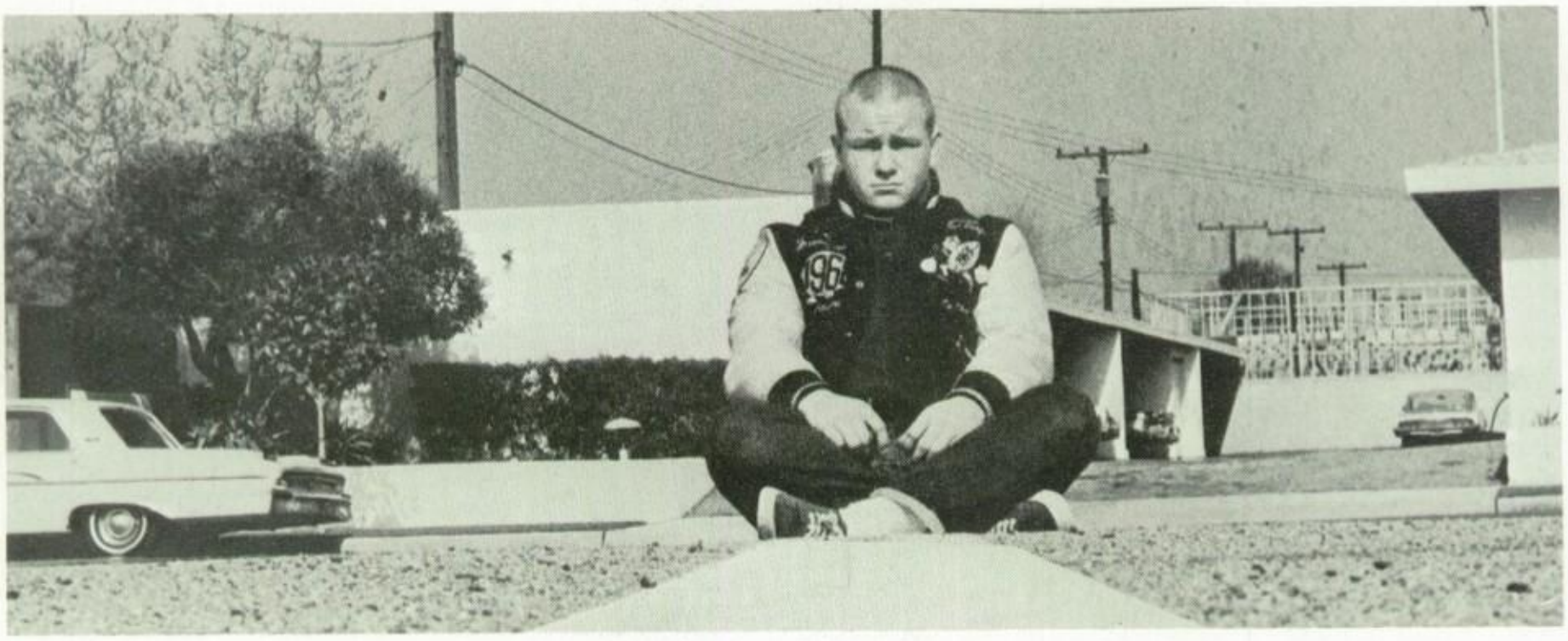

Most Valuable Lineman–Jim Bauer

Most Improved–Birney Smernoff

Most Inspirational–Gary DeRobbio

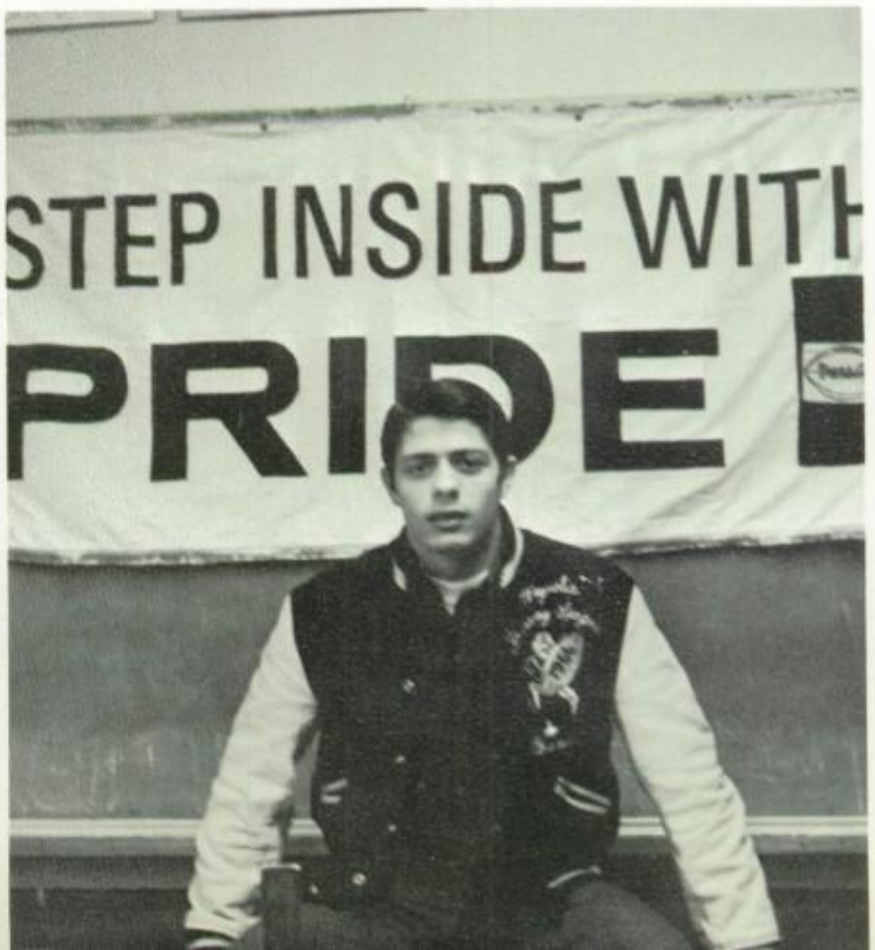

Step Inside With Pride

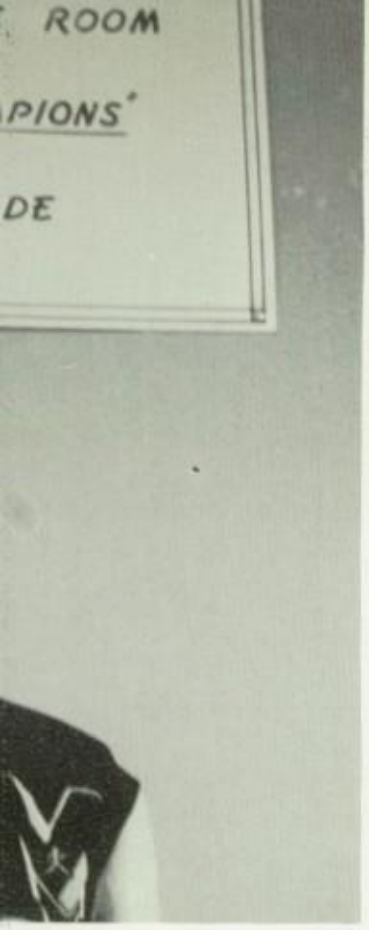

Most Improved–Bill James

Hatchetmen:
Birney Smernoff
Al Sanchez
Steve Knifechief
Jim Bauer
Andy Zamaripa
Gary DeRobbio

Swap- Meet at

Magnolia's Sweethearts supply clever answers for Dating Game Bachelor, Bruce Lee.

Would you believe, the loser?

I'd rather have three than one!

As the plot thickens . . .

Will it be, bachelor number one, bachelor number two, or bachelor number three???

Smak!!

And the beat goes on . . .

LUNCH BRIGADE

"I demand equal time!!"

Munch, munch, muncha buncha Fritos.

Won't you join us?

Slap a little mustard on here, dearie.

From now on I'll remember to use my Ultra Brite so he'll notice me.

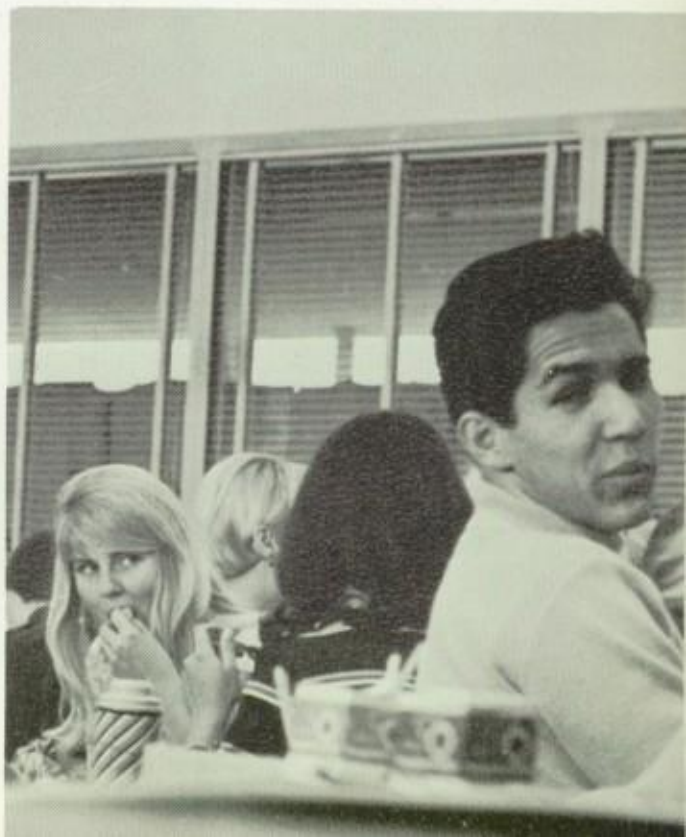

Songleaders (above): Sherry Reardon, Addie Mendez, Karen Vasquez, Kathy Sorenson, Sue Noggle, Dawn Andrews.

Yell Leaders (below): Debbie Ward, Marsha Hollenbeck, Marilyn Buckley, Christi Curtis, Karen Gurley.

Teachers and counselors alike tend the refreshment stand.

Mr. Ryan addresses the group.

"A handshake would be sufficient," Mr. Brown seems to be saying.

All involved enjoyed themselves, even Paul, our visitor from Norway.

FACULTY SALUTES MAGNOLIA'S EINSTEINS

The third annual Magnolia Honors Reception was hosted again by the Faculty Club, and proved to be a most rewarding and enjoyable afternoon. Invited were all those students who earned a 3.0 or better grade point average during the first semester, and their proud parents. Teachers and counselors went through the crowd, talking with parents, and congratulating the students. Refreshments and entertainment were offered, and the entire affair was aimed at stimulating student interest in scholarship.

Mrs. Trueman inspects the goodies.

Mr. Little offers congratulations to Honor Roll Students.

Forrester gleefully samples a cookie.

"Oh, come on now!"

Sentinels letting the good times roll.

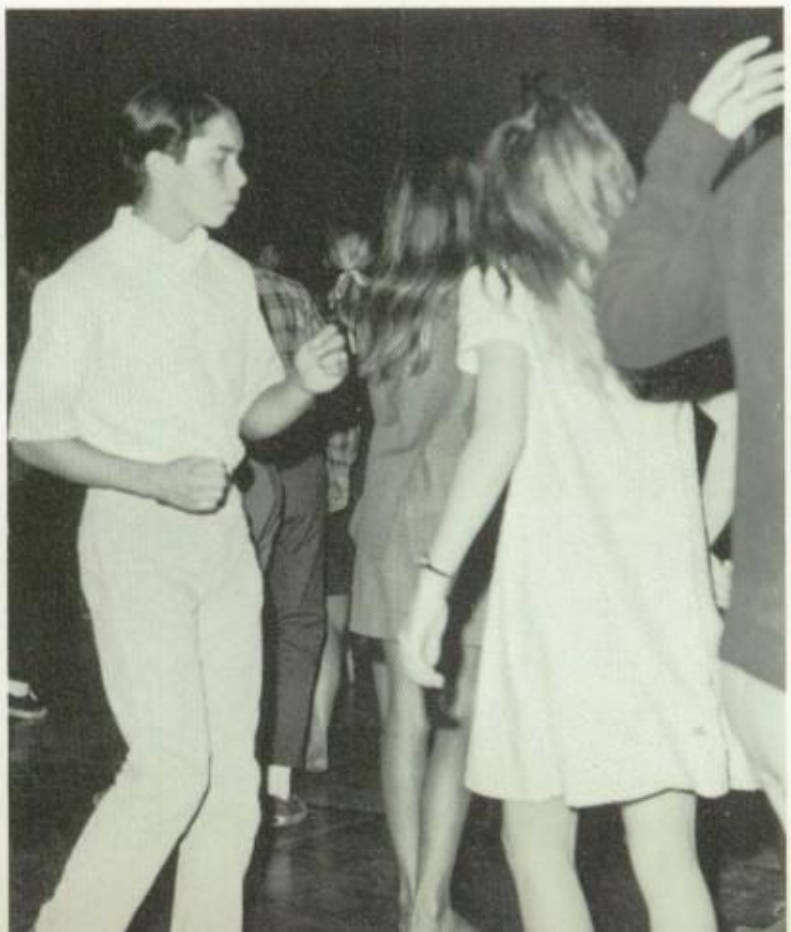

BOYS' LEAGUE DANCE

. . . with out-of-sight music!

And in this car you'll go far!

CAREERS' NIGHT

This gun-slinging duo takes a break.

Now, in conclusion . . .

"You did that?"

"Who said you could take my picture?"

Careers Night

Each year at Magnolia the P.T.A. sponsors a Careers Night for all students. This program has been a great success and has been continued from year to year. Representatives from varied professional fields come to answer questions and give advice to all interested students.

You know it didn't happen like that!

"What business are you in?"

"Ah, come on have a little sip."

And More Careers. . .

A lady recruiter can work miracles!

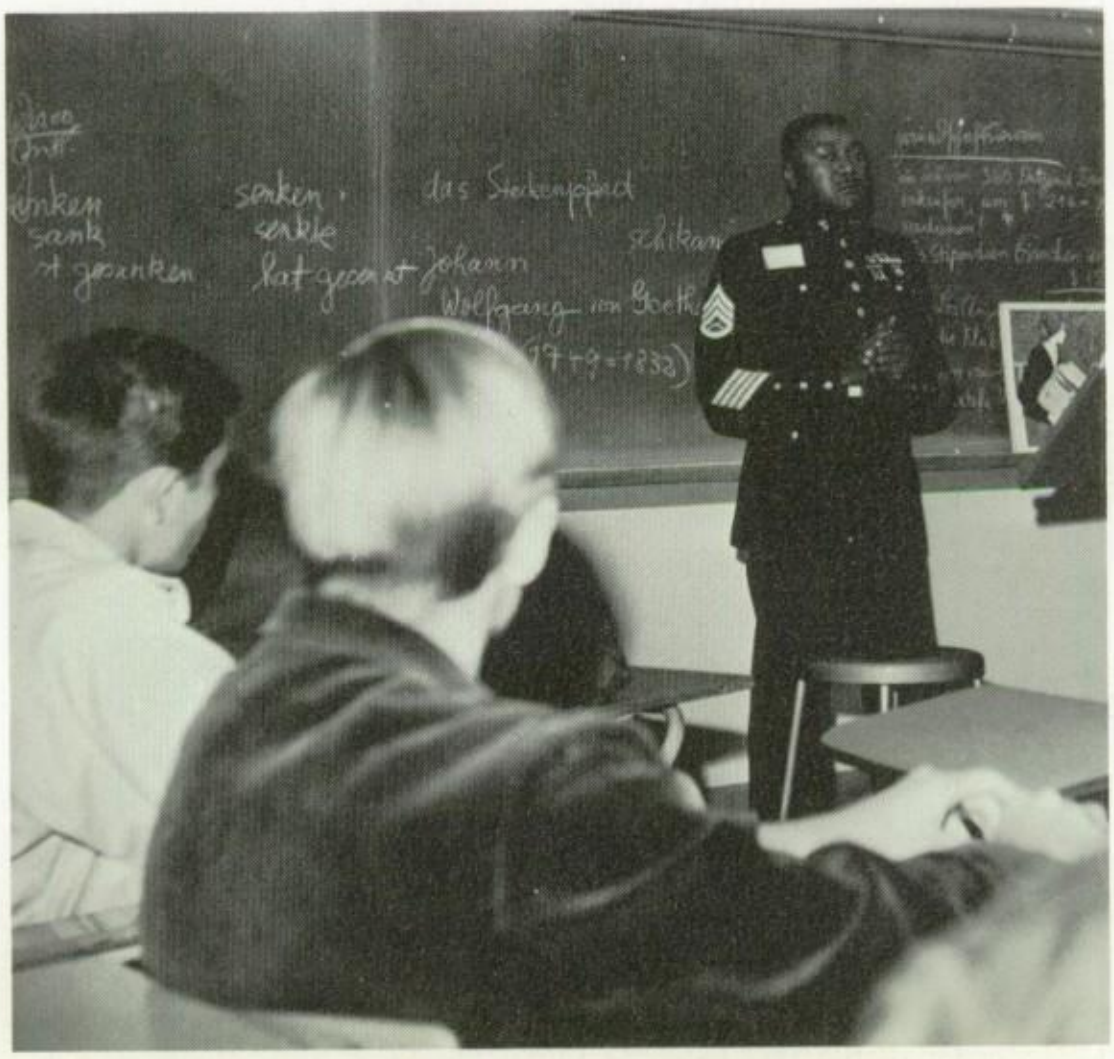

"Well, are you going to join or not?"

"Hey, those are pretty good; took 'em myself!"

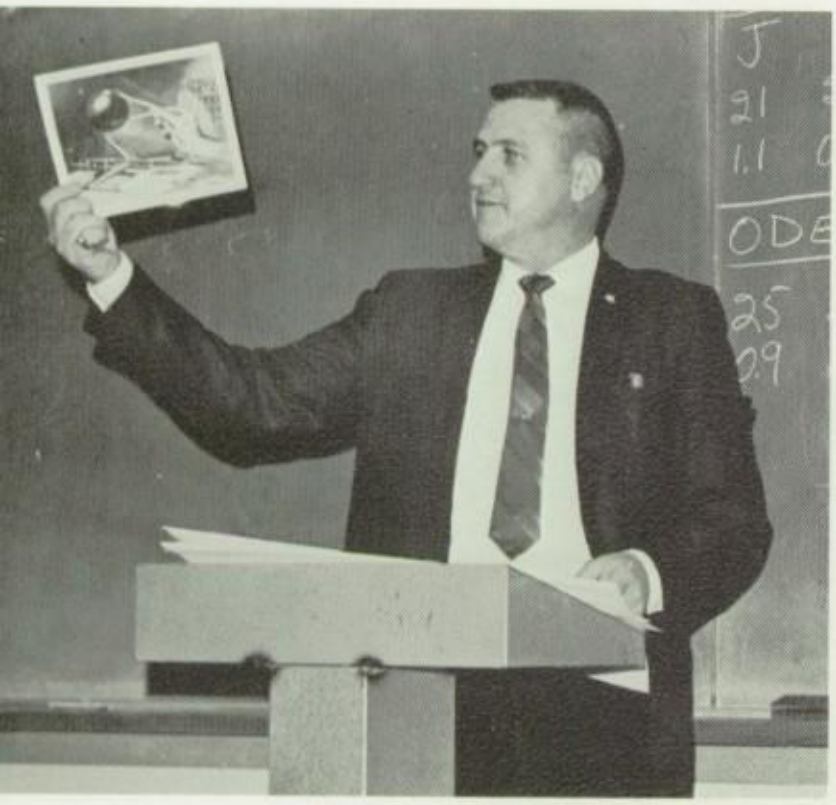

"This is exactly what I've been talking about."

In big business, conferences are inevitable.

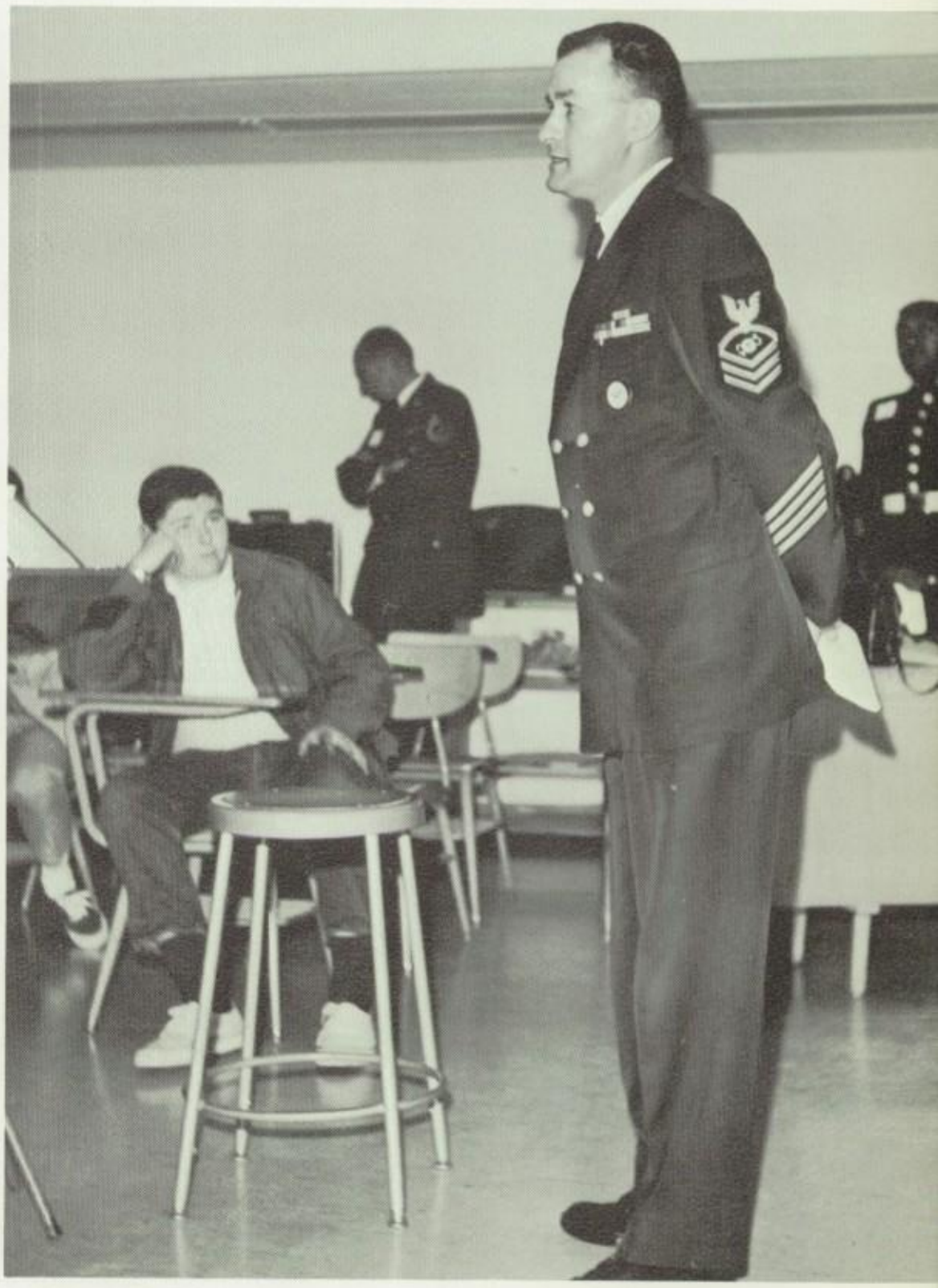

A representative from one of our Armed Forces speaks.

TAHITIAN TEENS

That's the smallest kid I ever saw.

The action is in the center ring.

STOMP THE NIGHT AWAY

Meditation clears sinus trouble.

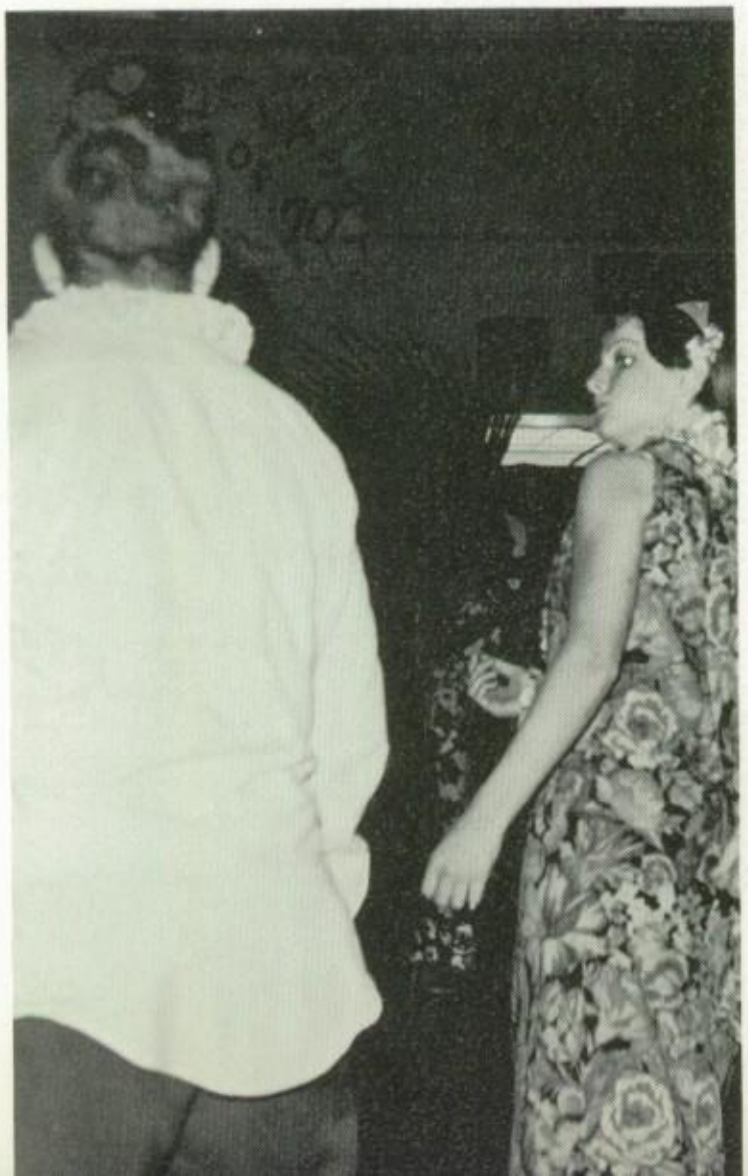

The waitresses at those Hawaiian places could be better.

The band made the dance a success.

Pause... it refreshes.

Scratch right there.

More camera shy Sentinels.

I always thought you put a kaleidoscope up to your eye.

8,000 guys in town, and I date Soupy Sales.

You can put this juice on your hair clown--but I'll drink it.

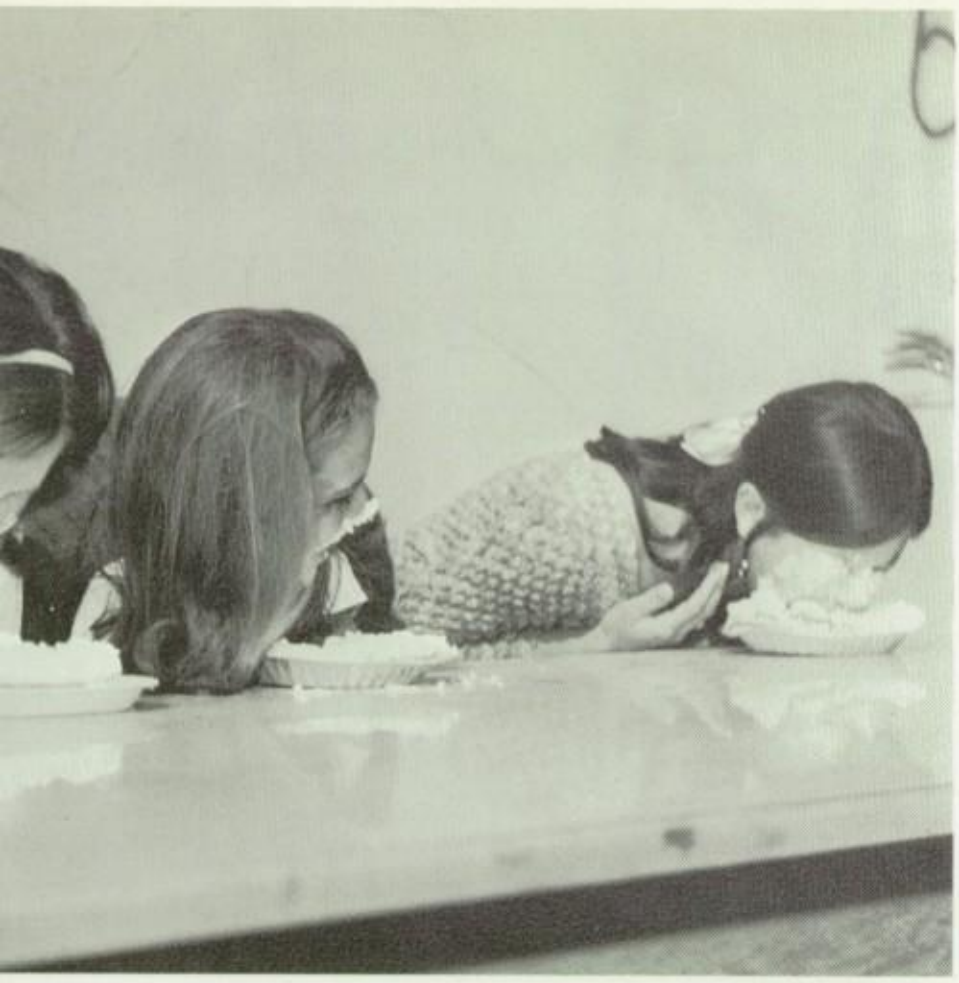

r. Ross dog food is dog-gone good--arf! arf!

SPIRIT WEEK BRINGS FORTH MAGNOLIA'S SOUL

Does Ray Milland know about this?

And More Spirit

The Masked Avenger lives!

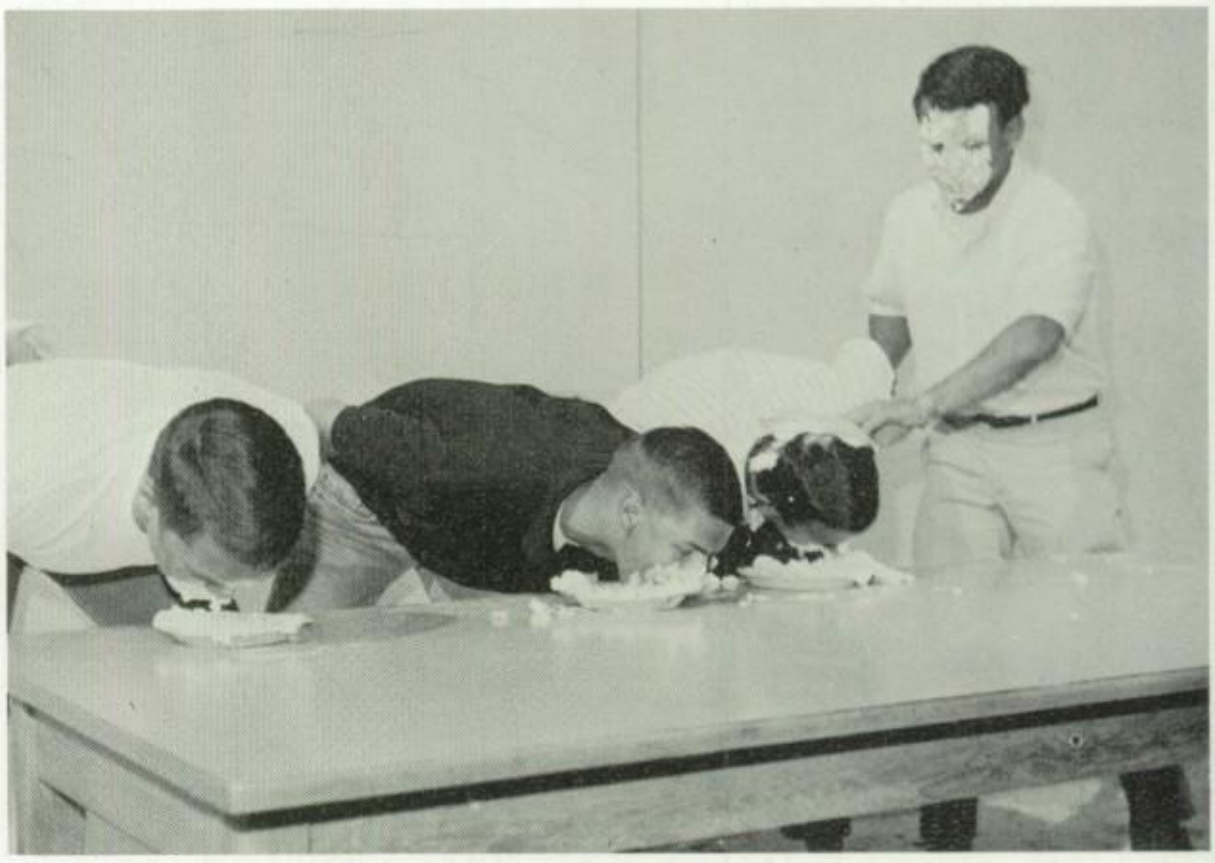

With friends like this, who needs enemies?

Belly up to the bar.

You'd think the hospital could afford wheelchairs for maternity patients!

Is this any way to run a hospital. . .

You bet it is!

A hasty exit.

Flowers, flowers . . .

CAMPUS CANDIDS

Magnolia's underworld.

"I was born this way, what's your excuse?"

Romance on campus.

O.K. guys, here's the plan.

And now class, a lesson on proper posture.

Ah come on guys, cheer up!

Thus ends Mr. Allen's thrilling Annual Student Activity Report.

Ah, grow up you clowns!

The great escape.

Let's hear it for Jane–rah! rah!

ALL SERIOUSNESS ASIDE. . .

Hey, there is a dirty picture in there.

Meredith Wilson it ain't.

It's a living.

A Time For Memories

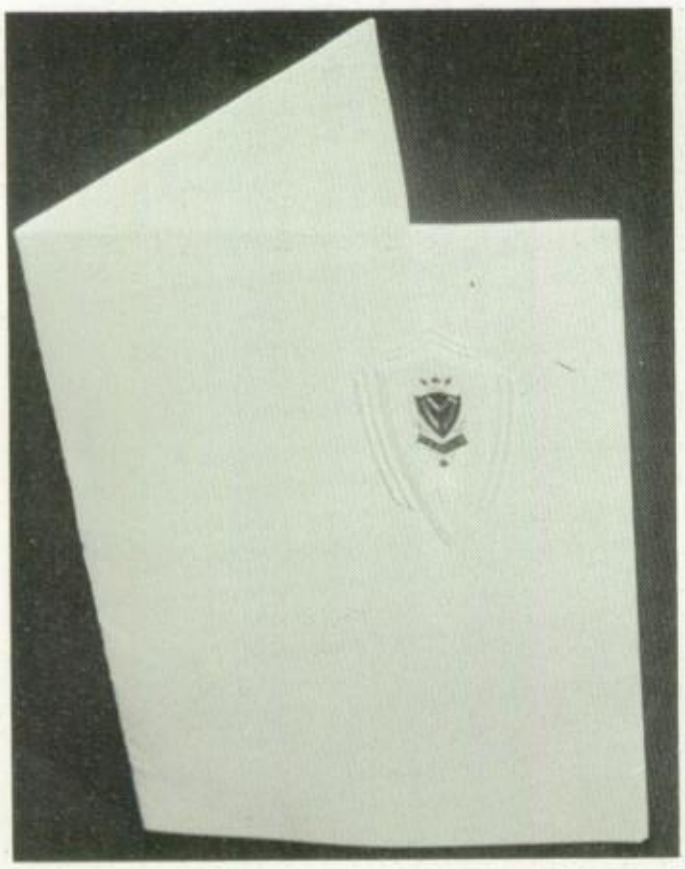

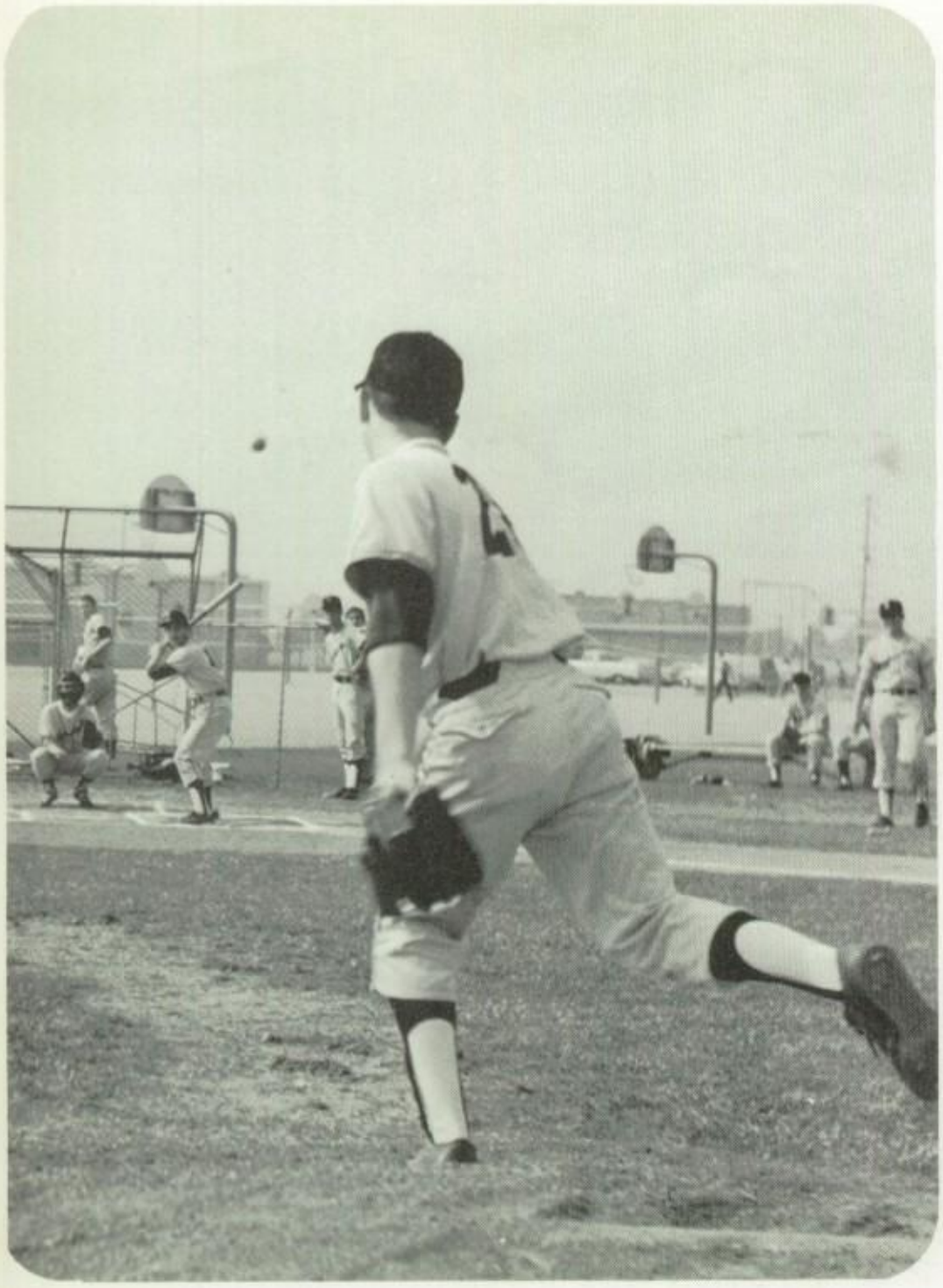

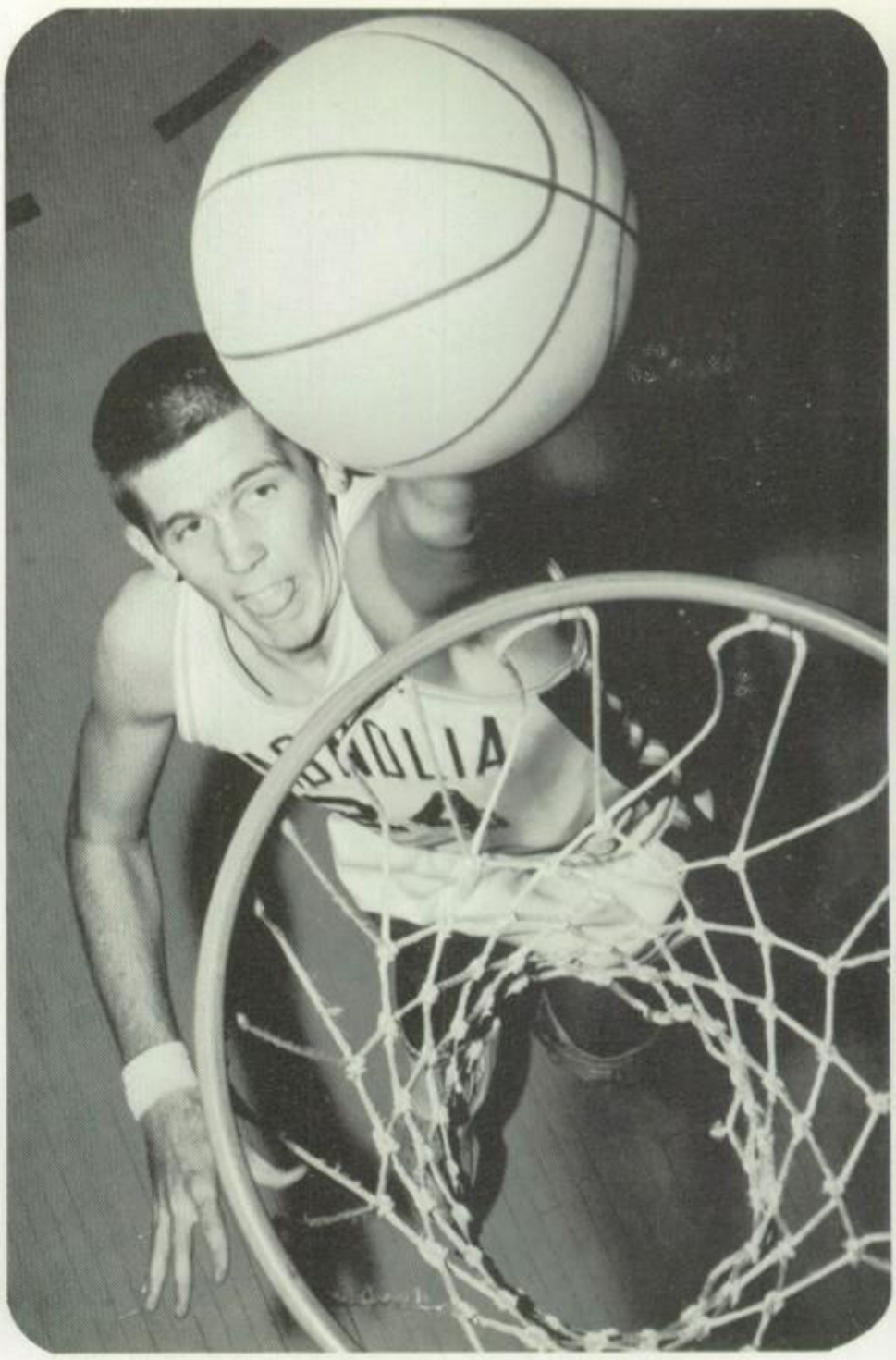

It is rather disappointing that the Spring sports get very little spirit from the Magnolia Student Body. The spirit rises during the football season and basketball season but it always falls the rest of the year. In yearbooks of the past, much has been given to football, and the rest of the sports are crowded in a limited number of pages. Granted football and basketball are the more glamorous of the sports, with the cheers and the song leaders, but believe it or not, the other sports work just as hard and are just as important. Our teams would be much stronger if they had the student body support to give them the feeling that other people care.

Don't let your spirit become seasonal, every team represents our school.

SPORTS

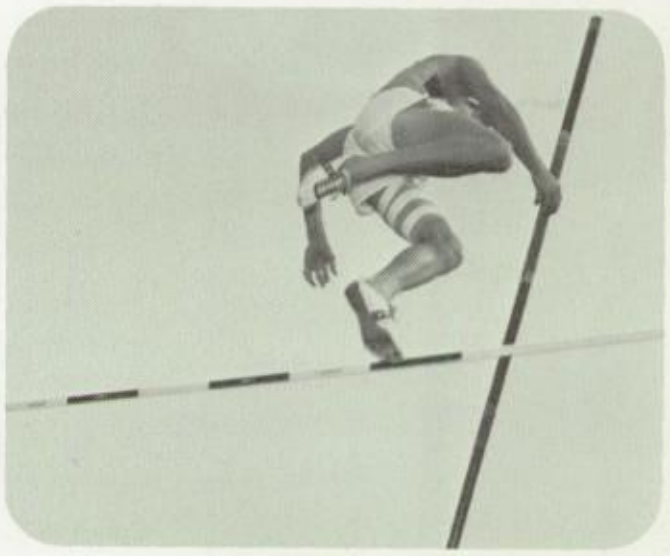

Magnolia Varsity Squad

Coaches Brown, Ortega

MAGNOLIA'S VARSITY SQUAD–TOP ROW, LEFT TO RIGHT: R. Henry, J. Ryniak, J. Ettinger, S. Knifechief, P. Krause, D. Davis, B. Smernoff, D. Watson, S. Cry Morales, J. Wallace, D. Omer, M. Parks, G. Flood. THIRD ROW: A. Johnson, T. Krause, J. Avery, G. Iverson, A. Sanchez, J. Bauer, R. Lopez, R. Turner, K. Van Hook, M. Zamaripa.

Coach Shue

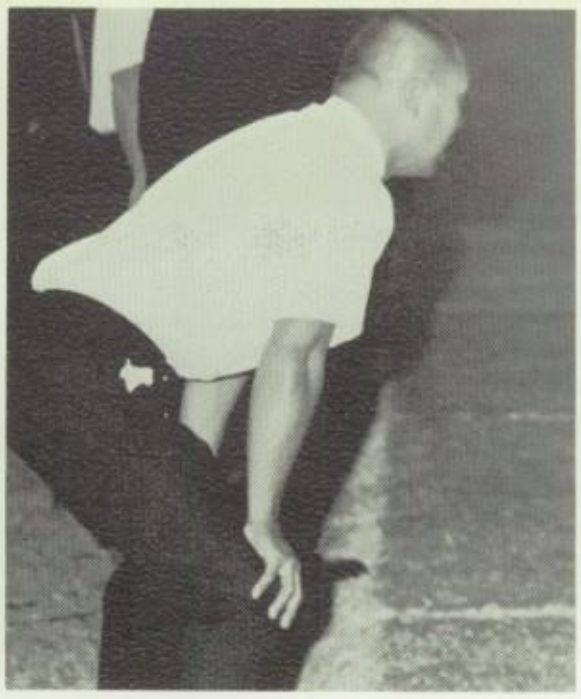

Coach Lent

Coach Price

. Prestwood, T. Ryan, J. Shipman, J. Diehl. MIDDLE ROW: F. Anderson, T. Buckley, A. McCasslund, S. Clear, R. Bradford, J. Selsted, R. Cline, C. Wilder, S. Hoevel, S. Linn, L. Merrell, M. Weil. FOURTH ROW: B. Coltman, L. Longenecker, E. Lopez, R. Coombs. S. Thornton, M. Coombs, C. Paz, J. Punsalang, M. Torriani, G. DeRobbio,

Sents Upset By Bolsa-Rout San Gorgonio

Albert Johnson steals the football.

BOTTOM: Doug Omer throwing the "bomb".

In their 1967 debut, the Sent football team was upset by Bolsa's Matadors.

Behind 21-0 in the first half, the Sents made a valiant comeback effort. Doug Omer scored two touchdowns, and the defense held Bolsa scoreless, but it wasn't quite enough.

Al Sanchez led the defense with 12 unassisted tackles. Ralph Turner had 6.

The Sentinels came back in their second match to rout San Gorgonio 33-0. Touchdown passes from QB Omer, to Gary Flood and Mike Parks led the way to the Sent victory.

Greg Iverson led the rushing attack with 103 yards rushing and one touchdown. Omer completed 6 out of 7 passes for 87 yards and 3 touchdowns.

Magnolia's tough defense led the way for the offense to score by keeping them in good field position.

Al Johnson (32) makes the catch with Joe Rynaik (66) and Mark Torrianni (42) watching.

Al Sanchez making a stick, with Bernie Smernoff assisting.

Junior Punsalang on a punt return with Steve Thorton (20) looking on.

Mark Torrianni running f

Sents Outclass Fountain Valley-Brea

In a tremendous team effort, Magnolia outclassed Fountain Valley 35-0. Magnolia rolled up 398 yards on the ground, but both pass attemps were intercepted.

The Sentinels, unscored upon in their last two games, held the Barons to 29 yards rushing and 17 passing.

Doug Omer scored two touchdowns, both in the second period. Mark Torriani, Greg Iverson, and Junior Punsalang also scored touchdowns.

Iverson led the rushing with 163 yards and Mark Torriani turned in a great performance with 133 yards.

The defense was led by Al Sanchez and Lee Longenecker who both had interceptions, and Rick Lopez, Steve Knifechief, and Bernie Smernoff.

Magnolia edged the Wildcats of Brea 13-12. In a highly tense game, Brea took a halftime lead 6-0.

In the third quarter the Sentinels scored two touchdowns and Al Sanchez kicked one extra point in two tries. The defense held through the third and fourth quarters until Brea scored with 57 seconds left. The PAT was wide giving Magnolia the victory, their second in two league games.

Steve Thorton on a punt return.

Ouch! That hurts!

t.

Mark Torrianni tries to break a tackle against CDM.

TOP RIGHT: Junior Punsalang on the move.
MIDDLE RIGHT: Gary Flood picking one off.
BOTTOM RIGHT: Punce breaks loose.

Sea Kings Pull Off An Upset Tie

Junior Punsalang looks for a hole while Al Johnson (32) tries to make one.

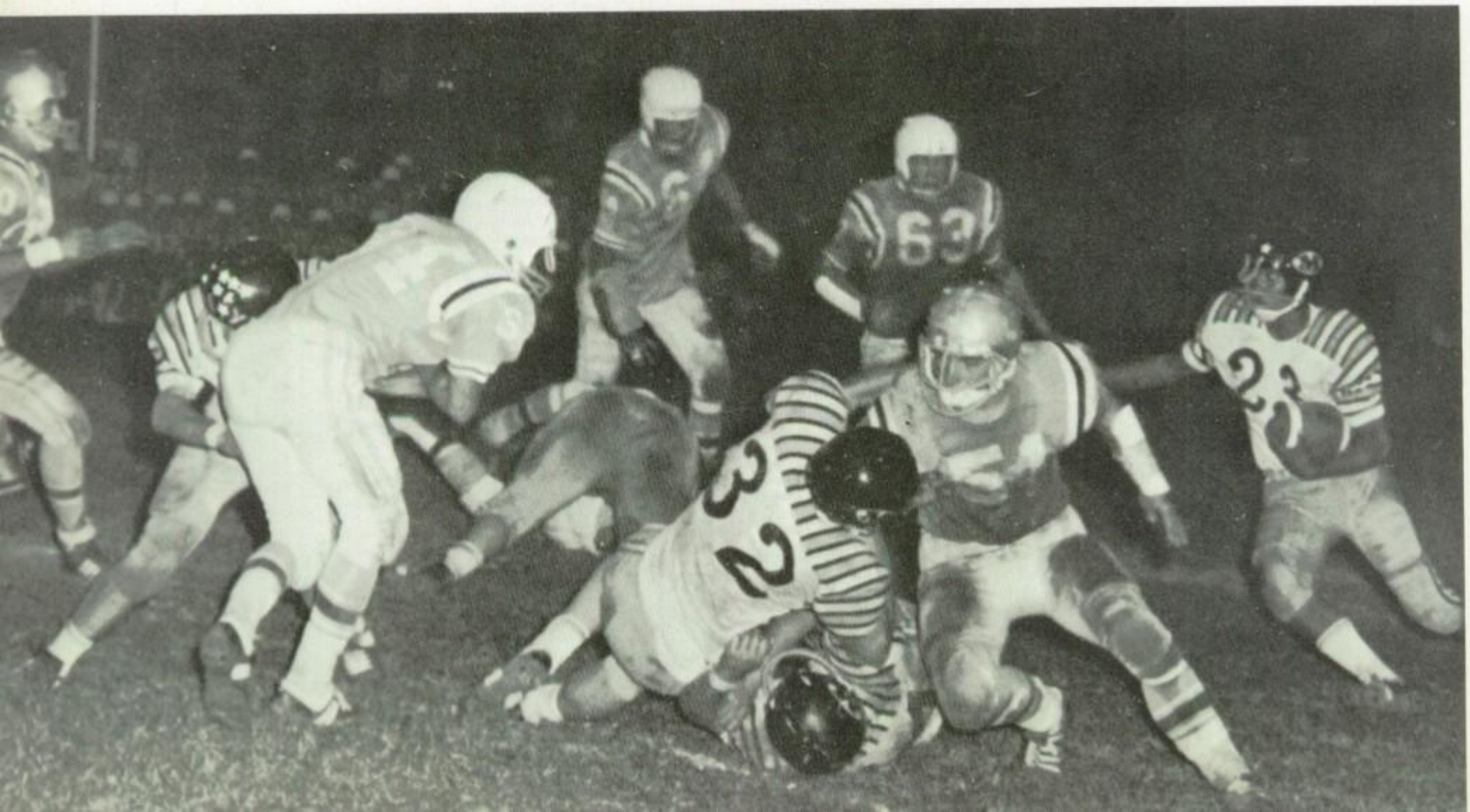

Mike Parks catches pass from Doug Omer, while Paul Krause (86), and Kris Van Hook (61) look for downfield blocks.

Corona Del Mar's Sea Kings pulled off an upset tie, to put the first blemish on the Sents league record.

Corona led at halftime, but the Sentinels back with Doug Omer scoring from 6 yards out. The Sents dominated the game but were denied victory when they fumbled on the Sea King's one yard line in the fourth. This was after Steve Knifechief had blocked a punt and Russ Henry recovered. The Sents moved from the seven to the one, but the fumble killed the chances of victory.

Magnolia Rolls Over

Sentinel looks for daylight.

Magnolia, using an explosive ground attack rolled over the Estancia Eagles 24-0.

The first explosion was Junior Punsalang's record setting 96 yard touchdown run in the first quarter.

The other explosions were Al Sanchez's 65 yarder and one yard touchdown, and Greg Iverson's one yard blast. Steve Knifechief also booted a 35-yard field goal.

Gary Flood led the defense with three interceptions and Steve Thorton had one interception.

On Fathers' nite, the Sents won their fourth league game by a score of 10-2.

The game's only touchdown was scored on a 55 yard touchdown bomb from Doug Omer to Mike Parks. The other Sent score was a field goal by Al Sanchez.

Steve Thorton intercepted two Tiger passes and Lee Longenecker picked off one.

Mark Torrianni and Kris Van Hook recovered Valencia fumbles.

DeRobbio receives.

BELOW: Omer breaks away from tackler.

Omer looks for receiver.

Estancia
and
Valencia

T. Krause receives aerial from Omer.

Magnolia defeats Costa

ABOVE: Mike Parks looks on with Coaches Price and Shue.

RIGHT: A Magnolia "STICK".

At Davidson Field for the third time, Magnolia defeated Costa Mesa 16-7. The Sentinels led at halftime 7-0, but a 78-yard run by Ramon Ricardo of the Mustangs put the game into a deadlock.

A beautiful run by Sent halfback, Mark Torrianni, put the Magnolia 11 out in front for good. A field goal by Al Sanchez in the fourth quarter kept the game out of reach.

In their final game of the season, the mighty Sentinel team suffered a defeat at the hands of Loara. This league championship game was one of the most vicious games ever played in Orange County.

The Loara touchdown came after a fake field goal by the Saxons. It was a fourth down play and Harvey Winn completed a pass to Rick Delesk who was tackled before he had gotten enough yards for the first down. Delesk fumbled and a Saxon recovered the fumble 3 yards downfield for the first down. A 15-yard Saxon pass then gave Loara the margin of victory.

Mesa; Loara Defeats Magnolia

Gary De Robbio tries to catch Saxon aerial.

Gary Flood making a tackle on Saxon ball carrier.

The Magnolia Sentinel football team takes pride in how hard they practice. They feel that they practice harder than any other team in Orange County and possibly all of C.I.F.

A Sentinel practice consists of many things. Chalk Talks start the day, drills on all phases of the game follow, possibly a scrimmage and then Magnolia's patented wind sprints.

This year's team was no exception to the rule. The Sentinels worked as hard as ever to produce the season. With the leadership and desire they had, they had a season to be proud of.

The example set by this team, should be proudly upheld by any Sentinel team to follow in their footsteps. They were a great and true Sentinel team.

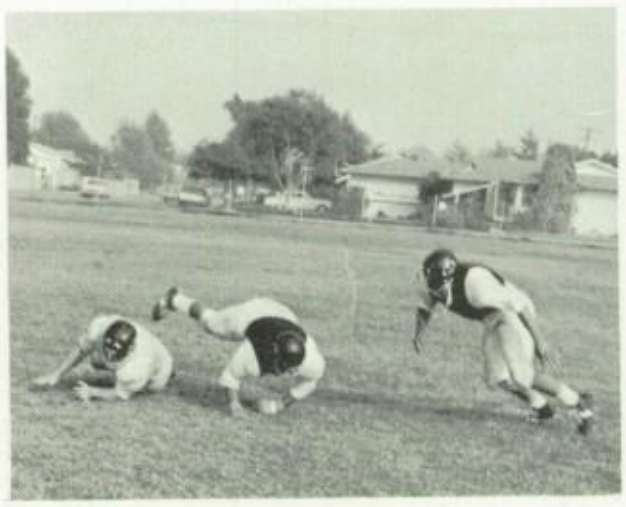

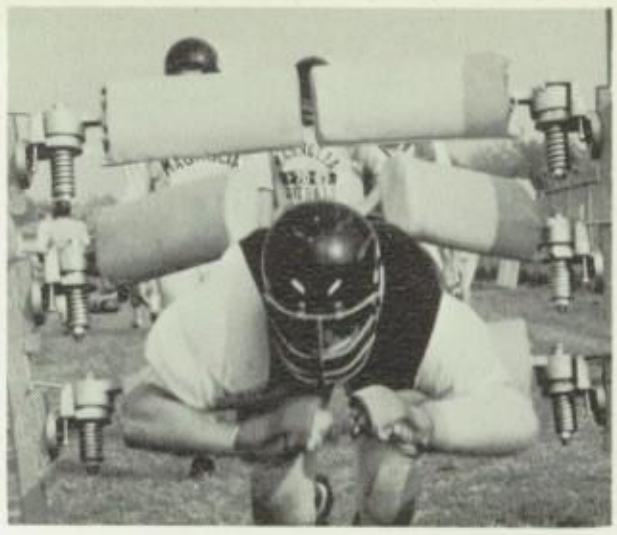

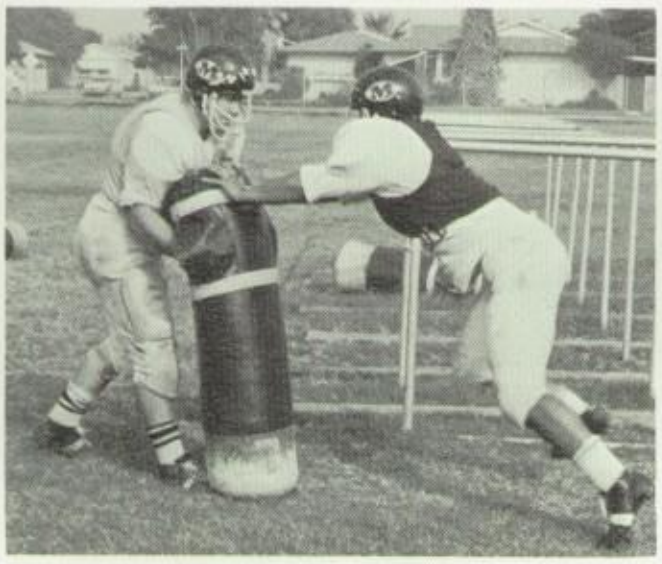

Coach Hayden

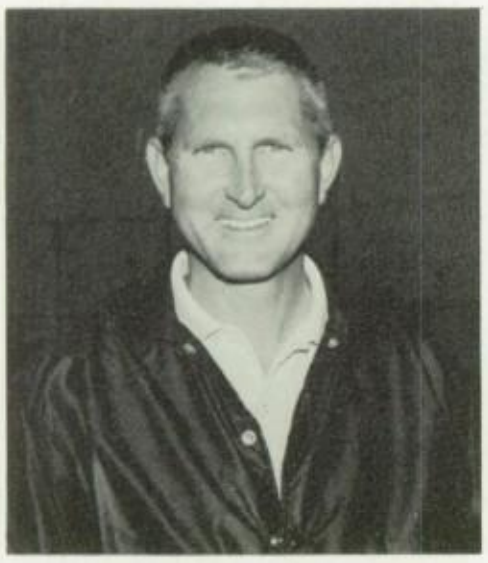

Coach Noel

Coach Crook

Coach Buck

Bees. . .Cees

Magnolia	6	13	Bolsa Grande
Magnolia	14	6	San Gorgonio
Magnolia	13	40	Fountain Valley
Magnolia	13	19	Brea
Magnolia	25	7	Corona Del Mar
Magnolia	33	27	Estancia
Magnolia	26	13	Valencia
Magnolia	27	7	Costa Mesa
Magnolia	20	19	Loara

Magnolia	13	0	Bolsa Grande
Magnolia	15	0	Excelsior
Magnolia	0	0	Fountain Valley
Magnolia	35	6	Brea
Magnolia	7	13	Corona Del Mar
Magnolia	7	0	Estancia
Magnolia	19	12	Valencia
Magnolia	14	0	Costa Mesa
Magnolia	0	6	Loara

OP ROW: R. O'Dell, K. Panique, R. Ellis, T. Smeltzer, D. Sibley, T. Smernoff, R. Hall, G. Hanox, B. Treadwell, M. Conner, K. Strassburg, R. Dafresne, B. Luedtke, . Mancini, D. Corinth, C. Irwin, B. Bradley, R. Levandowski, K. Darke. BOTTOM ROW: J. Foster, N. Geiger, R. Robinson, K. English, D. Kelecheny, R. Warner, Clarke, G. Pyeatt, B. Edwards, N. James, B. Miske, B. Cairney, B. Walters, S. Longenecker, L. Rainey, D. Gemmell, K. Wellman, N. Green.

OP ROW: A. Lopez, D. Clausen, B. Krieger, J. Haynes, B. Culp, C. Whitlock, M. Drath, J. Suckstorf, D. DeAuila, A. Binkerd, T. Yamane. SECOND ROW: harlie, M. Houdesheldt, M. Daniels, R. Tafoya, D. Deatrick, A. Virmontes, S. Smith, R. Vodhanel, K. Nakamura, B. Keswick, L. Noggle, M. Whitmer. FRONT OW: R. Castro, M. Ward, L. Daniels, D. Sanchez, N. Perez, L. Dicco, G. Zastrow, B. Gough, A. Rameriz, G. Dean.

Cross Country

Lack of depth once again proved to be the weak point of Magnolia's distance men as the Cross Country team. Although they won more meets than any other team in the history of Magnolia, they finished fifth in the tough Irvine League race with a two and five record.

Two close pre-season losses to Marina and Savanna started the season off on disappointing notes and immediatly told the story of the rest of the season. Bob Atchue brought some hope by getting two first places.

Irvine League action began for the Sents with a 38 to 23 loss to Loara. Fountain Valley's Barons became the first Cross Country victory of the season. A first hand performance by Bob Atchue taking first place and a strong placing by Ken Bensley and Bill James edged the Barons with a 27 to 28 tally. The long distance men captured their second and last victory of the season against Brea, 23 to 32. Disaster was then spelled out for the rest of the season with several injuries and constant defeat. However, the long distance men did better than any other team in the history of Magnolia, and put all their effort into it.

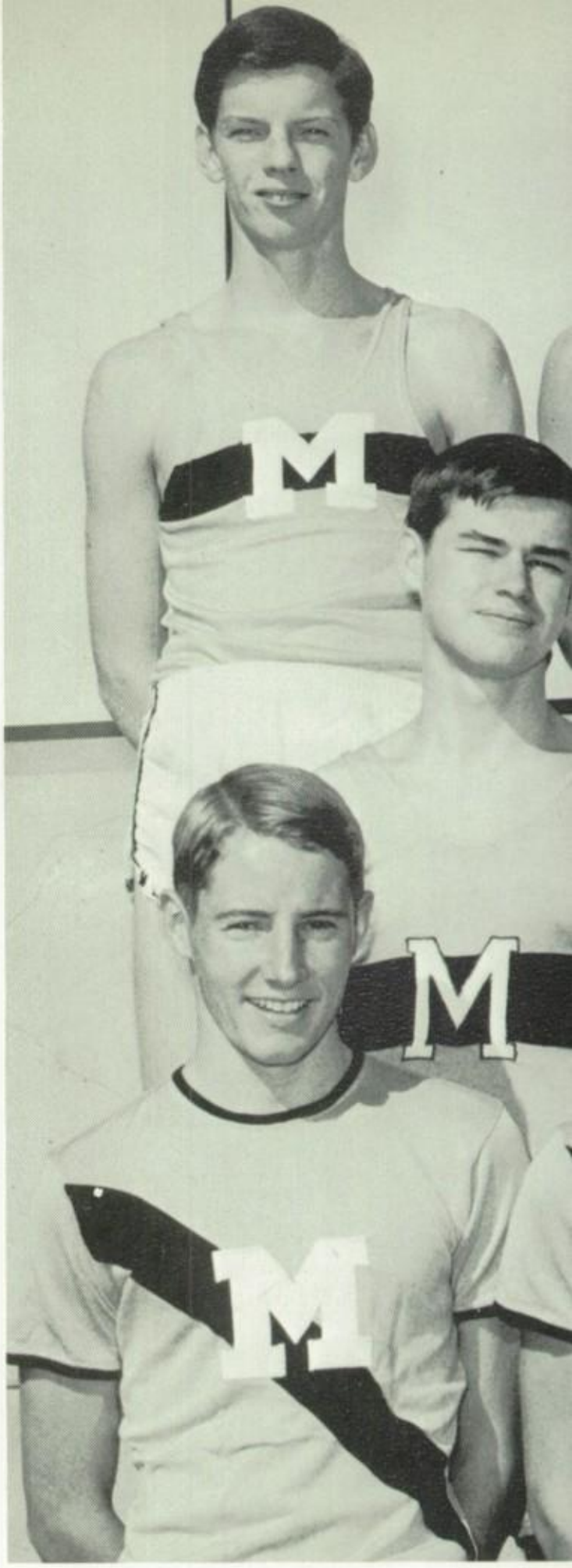

TOP ROW: Jerry Matheny, John Goula, Ray Silva

on Freemire. SECOND ROW: Ruel Poston, Steve Bruff, George Freund. THIRD ROW: Gary Eagle, Bill James, Bob Atchue, John Becia.

Varsity Basketball

Opening the season against Huntington Beach, the Sents were at the short end with the score 70 to 60. Magnolia was not giving up; it was not long before the Sents were back in action and heading for C.I.F. The varsity dumped Garden Grove by a score of 64 to 53. Magnolia then edged the Wildcats by two points to give us a score of 63 to 61. Destined to bring home a fourth place trophy, Magnolia then suffered defeat at the hands of Marina and Long Beach Poly.

Irvine League play started with a bang, for the Sentinels with 63 points (21 made by Steve Thornton) proved to be just too much for surprised Brea team. Squeezing by Fountain Valley, 63 to 62, the Magnolia force arrived home for the first time after 15 games only to be greeted by a 62 to 52 loss to Corona Del Mar. However, the Sents came back to bomb Valencia 83 to 60. The Sents then ripped through a Costa Mesa defense for an 80 to 51 victory. Coming home for the second time, Magnolia shot down Estancia by a score of 81 to 51. Magnolia with high hopes, went to the Convention Center only to face defeat at the hands of Loara.

Brea fell for the second time against a determined Sentinels team, 65 to 61, to open second round action. With a possible C.I.F. berth laying on the line, the red hot Sents proved who was the better team by snuffing Fountain Valley 68 to 47. Following a second loss at the hands of first place Corona, the Sents battled back to knock off Valencia, Costa Mesa, and Estancia. C.I.F. was now in our hands. The only thing left was revenge against Loara. "Yesterday is gone," cheered the Sentinel fans as Magnolia earned a decision over the Saxons 58 to 51.

The Magnolia cagers then traveled to Huntington Beach for a rematch, this time in the C.I.F. playoffs. Ending the season right where it began, the Sents fell to the mighty Oilers and suffered their eleventh loss, compared to their record setting seventeen wins.

LEFT TO RIGHT: Lee Longenecker, John Curtis, Dou

mer, Rus Henry, Gary Kiker, Jan Adamson, Dave Murray, Steve Mokler, Steve Rachunok, Rodger Flint, Steve Thornton.

Manager: John Beccia
Coach: Ernie Wheeler

THE GOLD TEAM

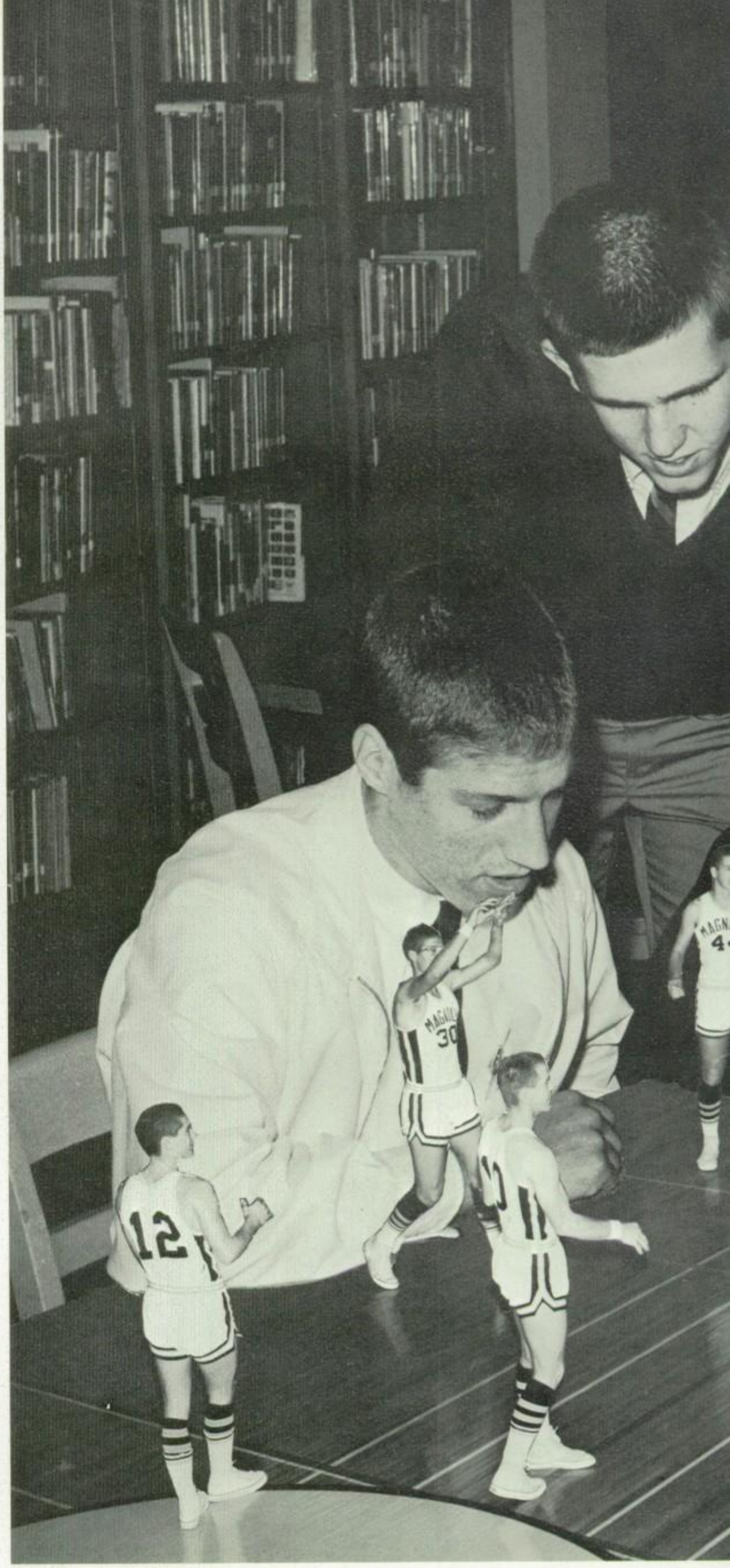

Left to right:

Steve Rachunok, Dave Murray, Steve Thorton, Doug Omer, Lee Longenecker, Jan Adamson.

A-P Q-Z

"Yesterday Is Gone"

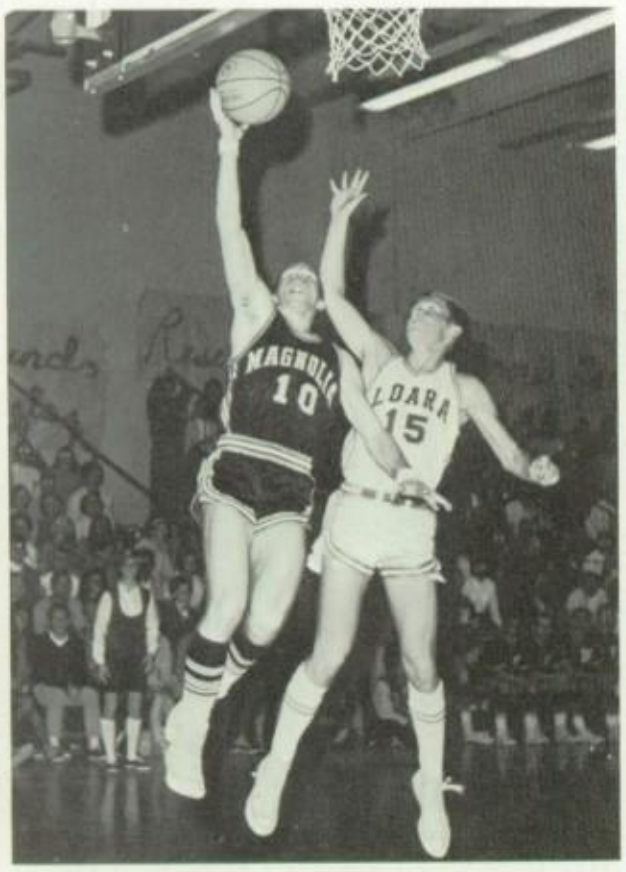

Thornton lays one up for two.

Magnolia-58
Loara-51

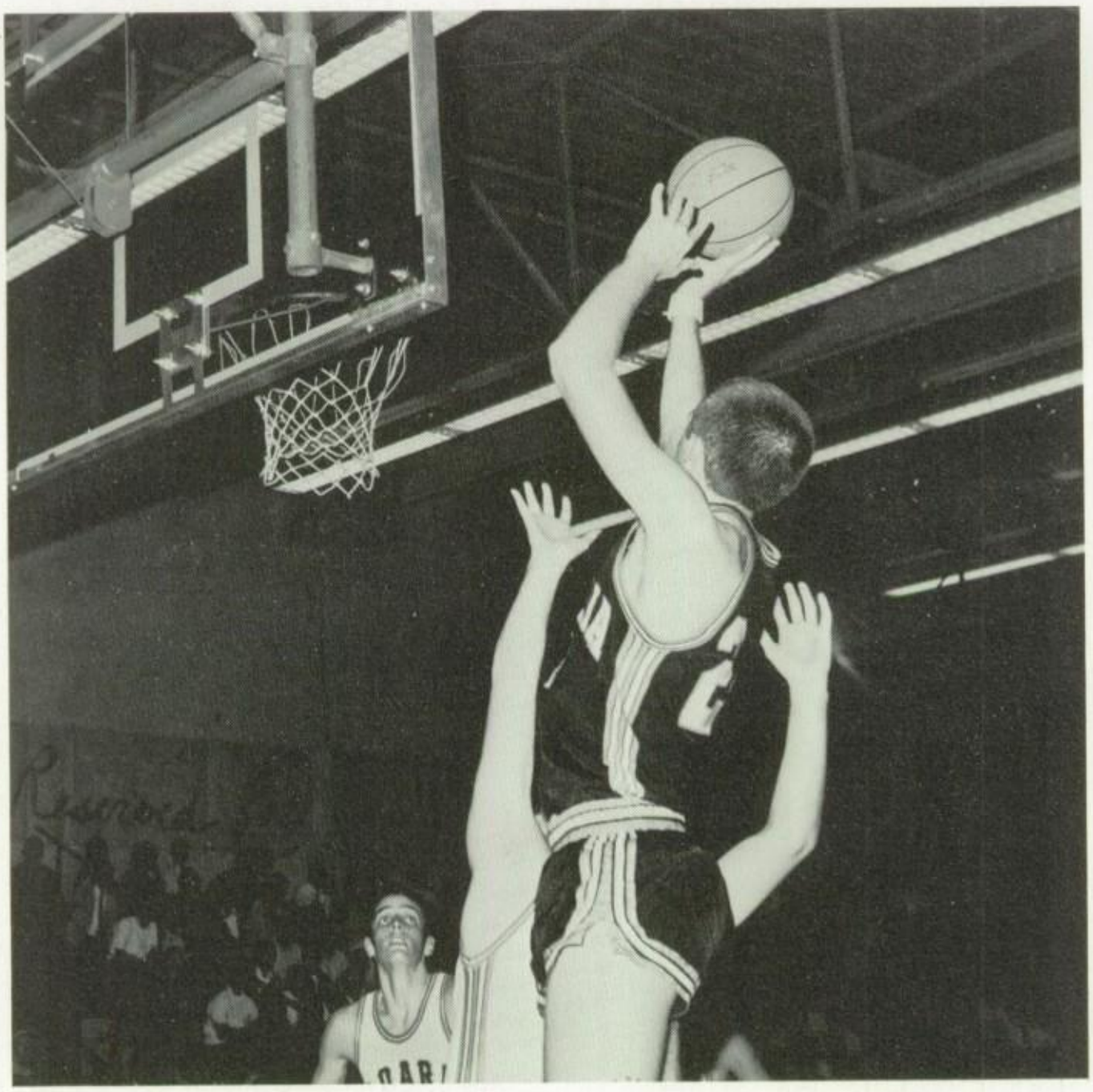

Murray takes a shot for two points.

Thornton goes up for two vital points.

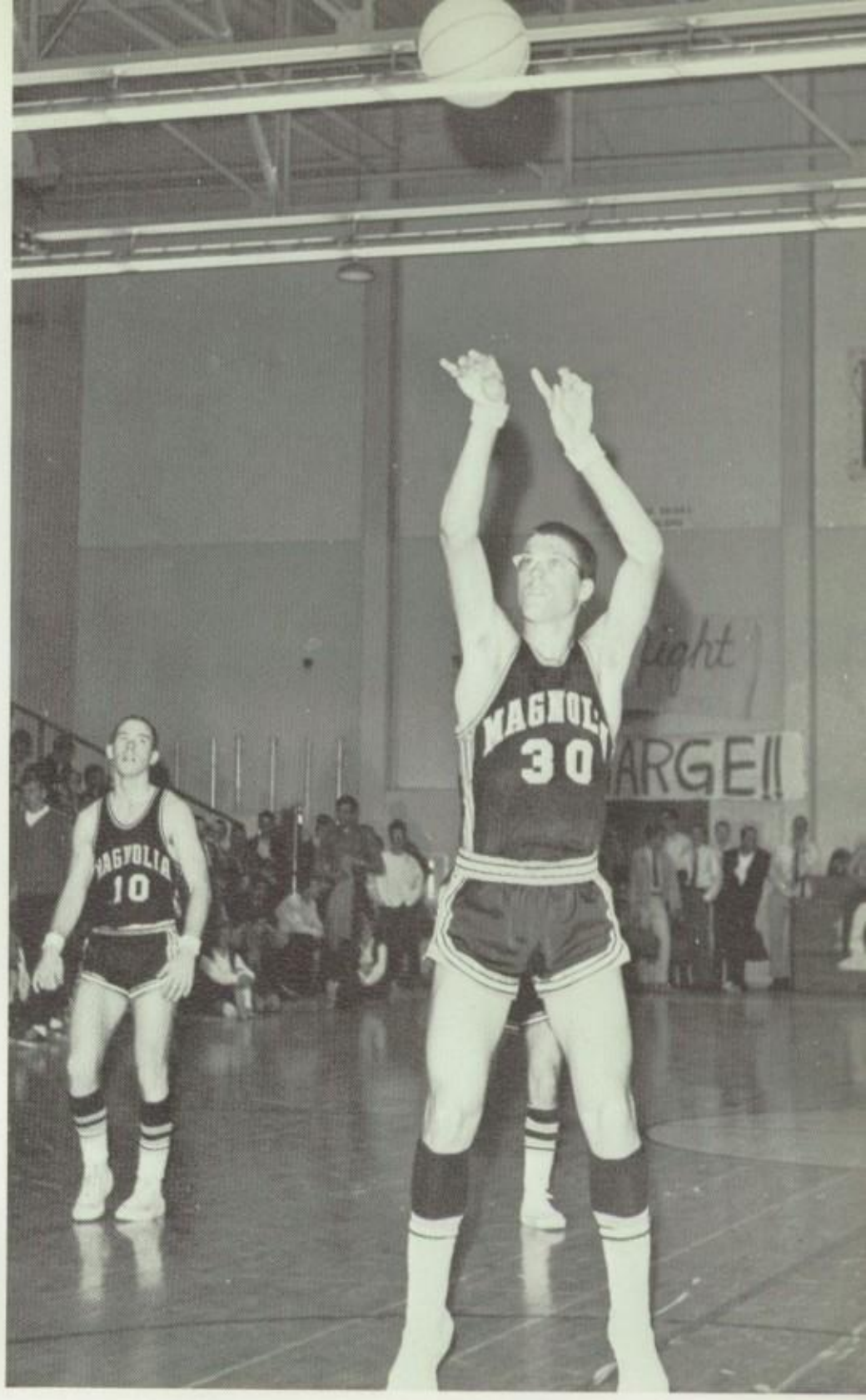

Rachunok takes a free shot.

Is he praying or singing?

Murray hooks a shot for a possible two points.

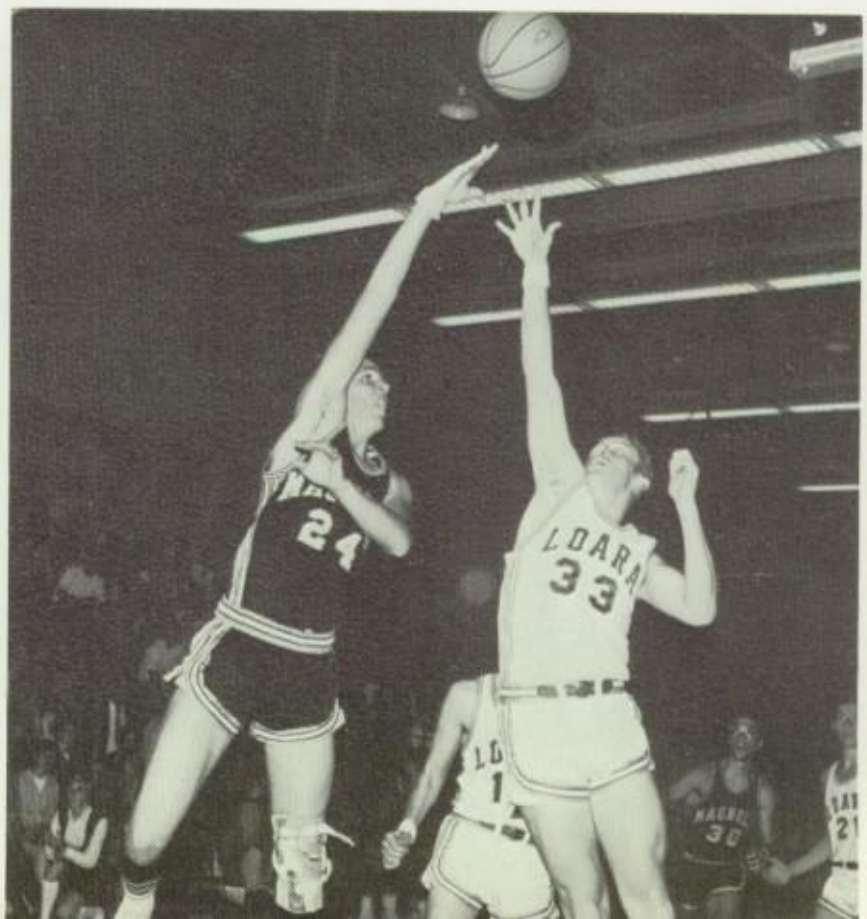

A bird's-eye view of the Anaheim Convention Center.

Thornton bags two points.

Sents March On To C.I.F.

Rachunok puts one up for two points.

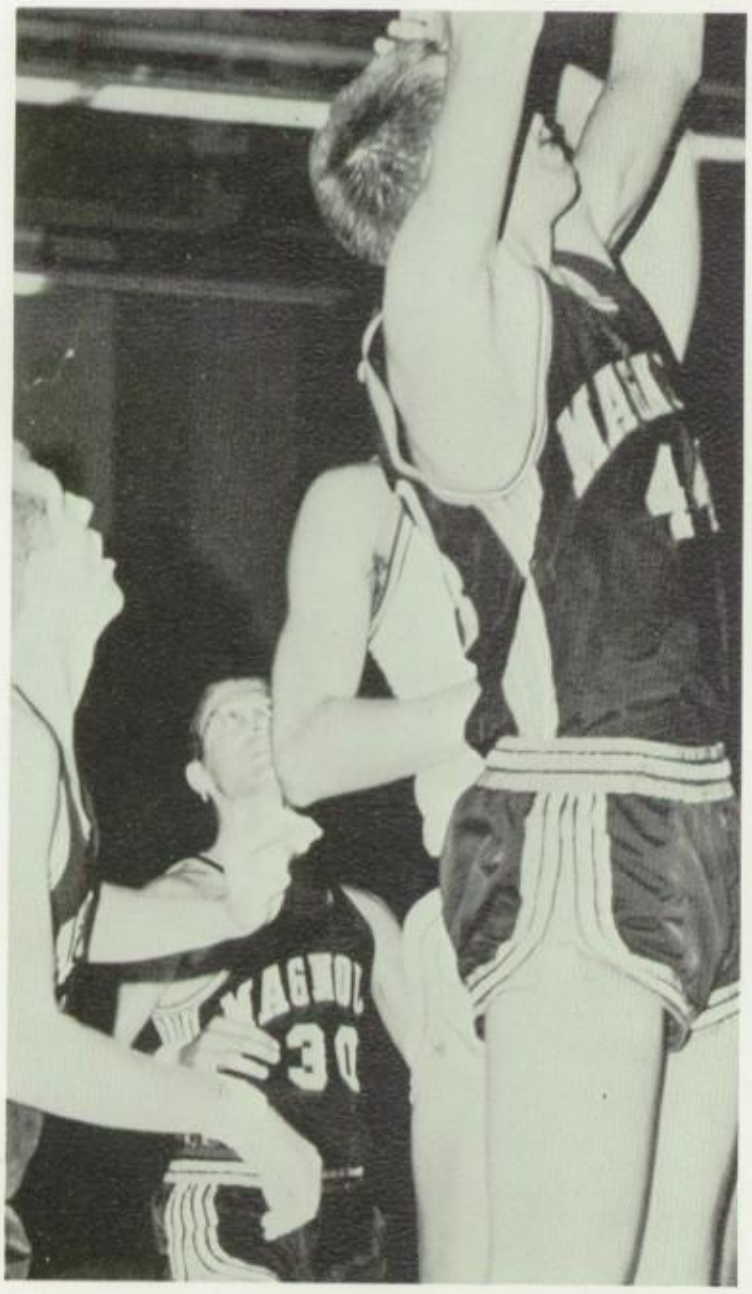

Adamson puts one up while Murray looks for the rebound.

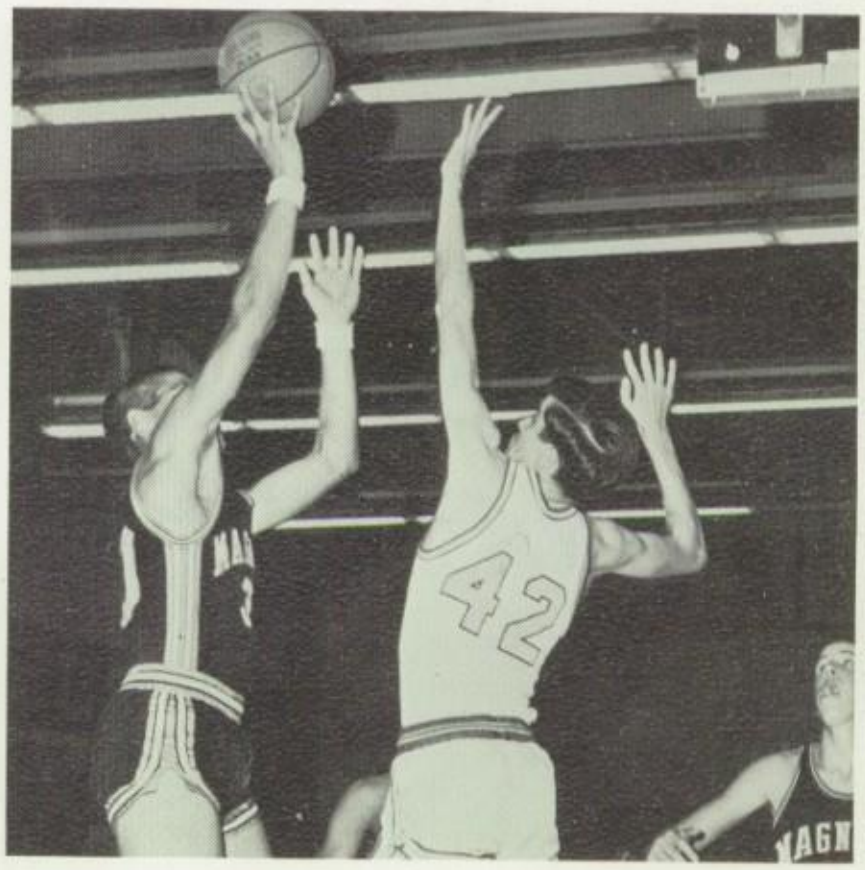

Rachunok tries for two more with Adamson looking for rebound.

Right: "ouch my hand's caught."

J.V. Basketball

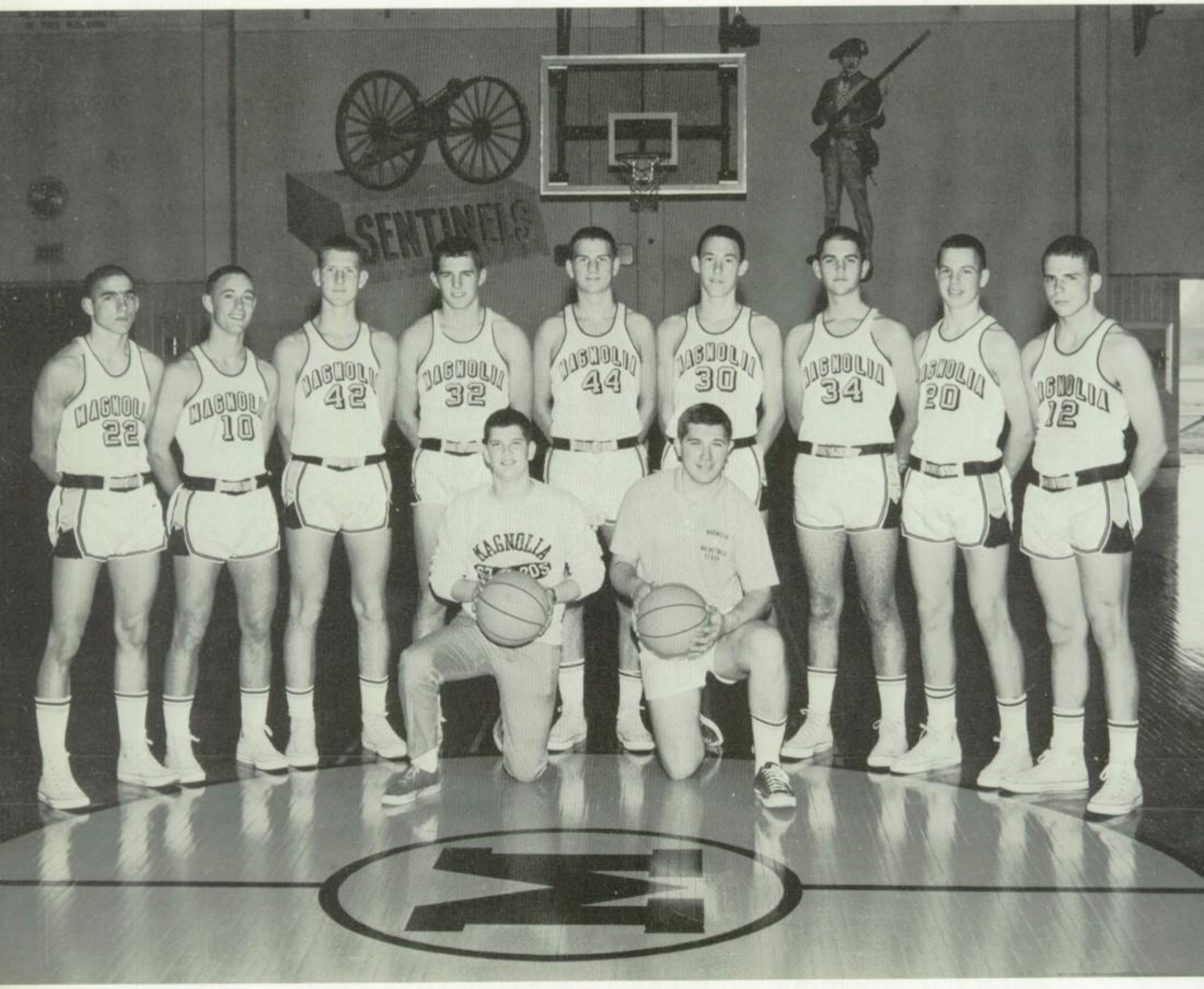

LEFT TO RIGHT: Gary Flood, Bob Walters, John Wabel, Craig Jones, Steve Getty, Mark Keller, Kurt Fink, Tim Karuse, Mike Madden.

Manager: Steve Fisher
Coach: Steve Setterlund

Suspenseful moments at the Convention Center.

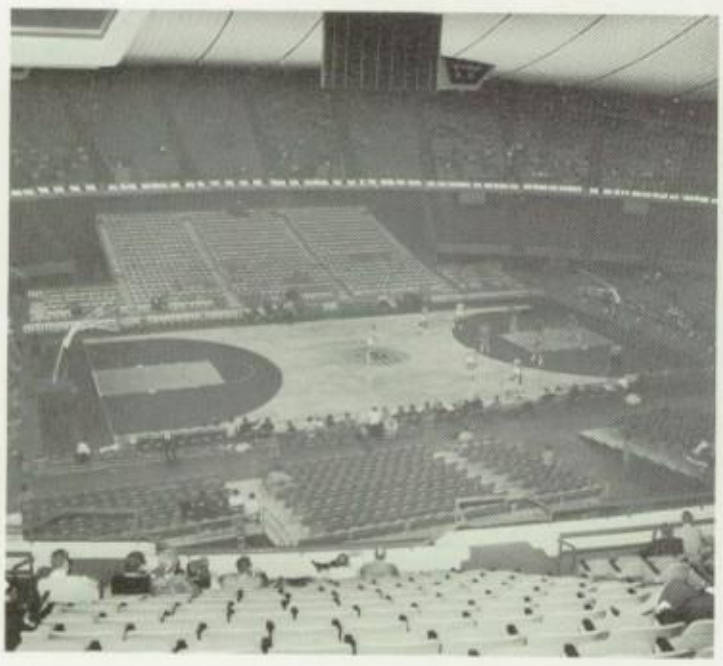

A bird's eye view.

A beautiful shot.

Bee Basketball

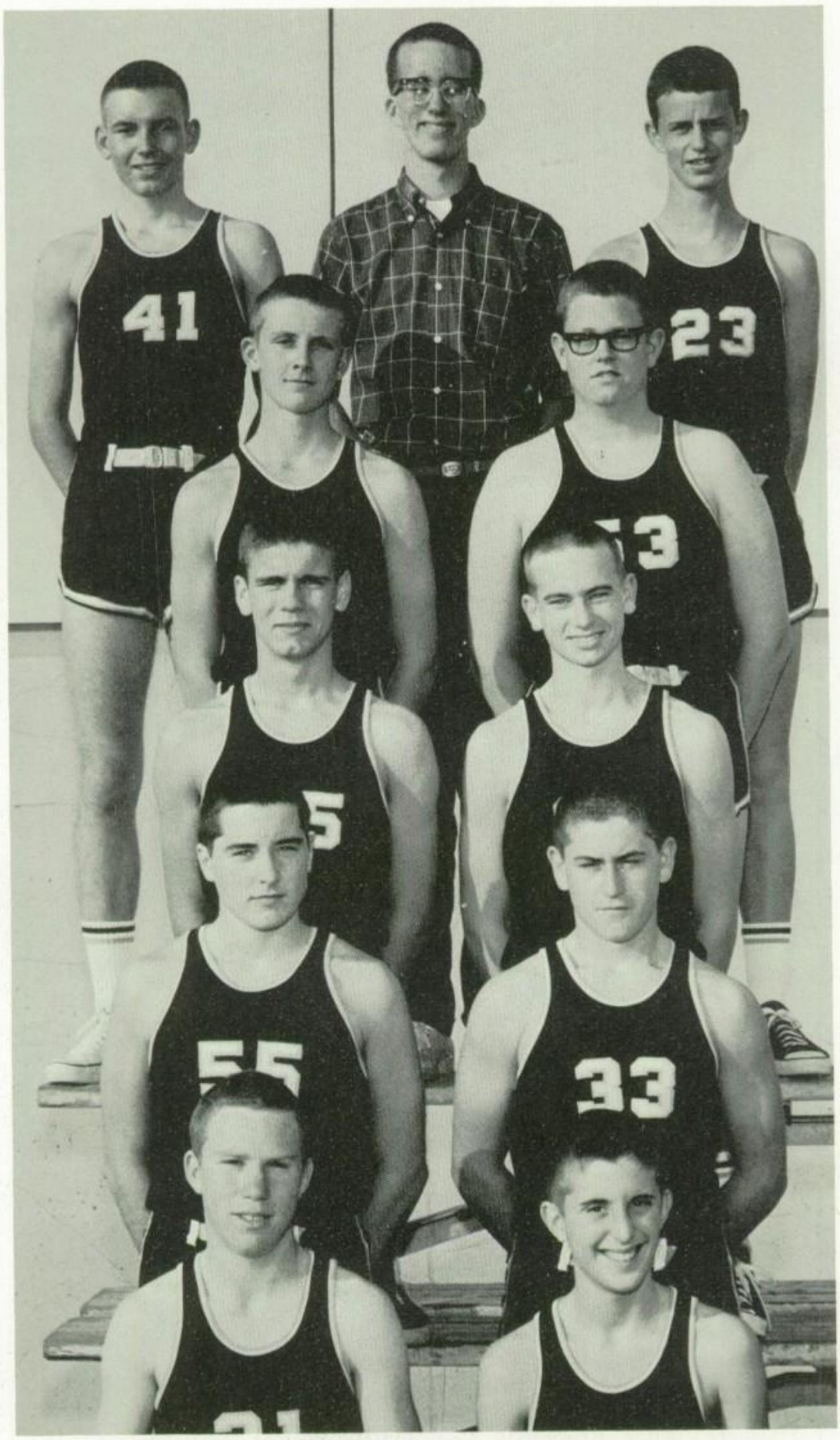

TOP ROW: John Lynch, John Cohen, Rick Defrence. SECOND ROW: Steve Oulp, Mike Brown. THIRD ROW: John Boren, Jim Walker. FOURTH ROW: Dave Bohanen, Stan Longenecker. FIFTH ROW: Dan Shook, Mike Conte.

Cee Basketball

TOP ROW: Charles Whitlock, Fred Roush, David DeAvilla, John Clark, Jon Suckstorf. SECOND ROW: Mike Dratch, Larry Hayshigawa, Greg Kramer, Mary Owens. THIRD ROW: Andy Zamaripa, Mike Daniels, Lou De Cicco, Greg Johnson, Jackie Parks. FOURTH ROW: Mike Ward, Sam Phelps, Tim Scanlon, Roger Clark.

Varsity Wrestling

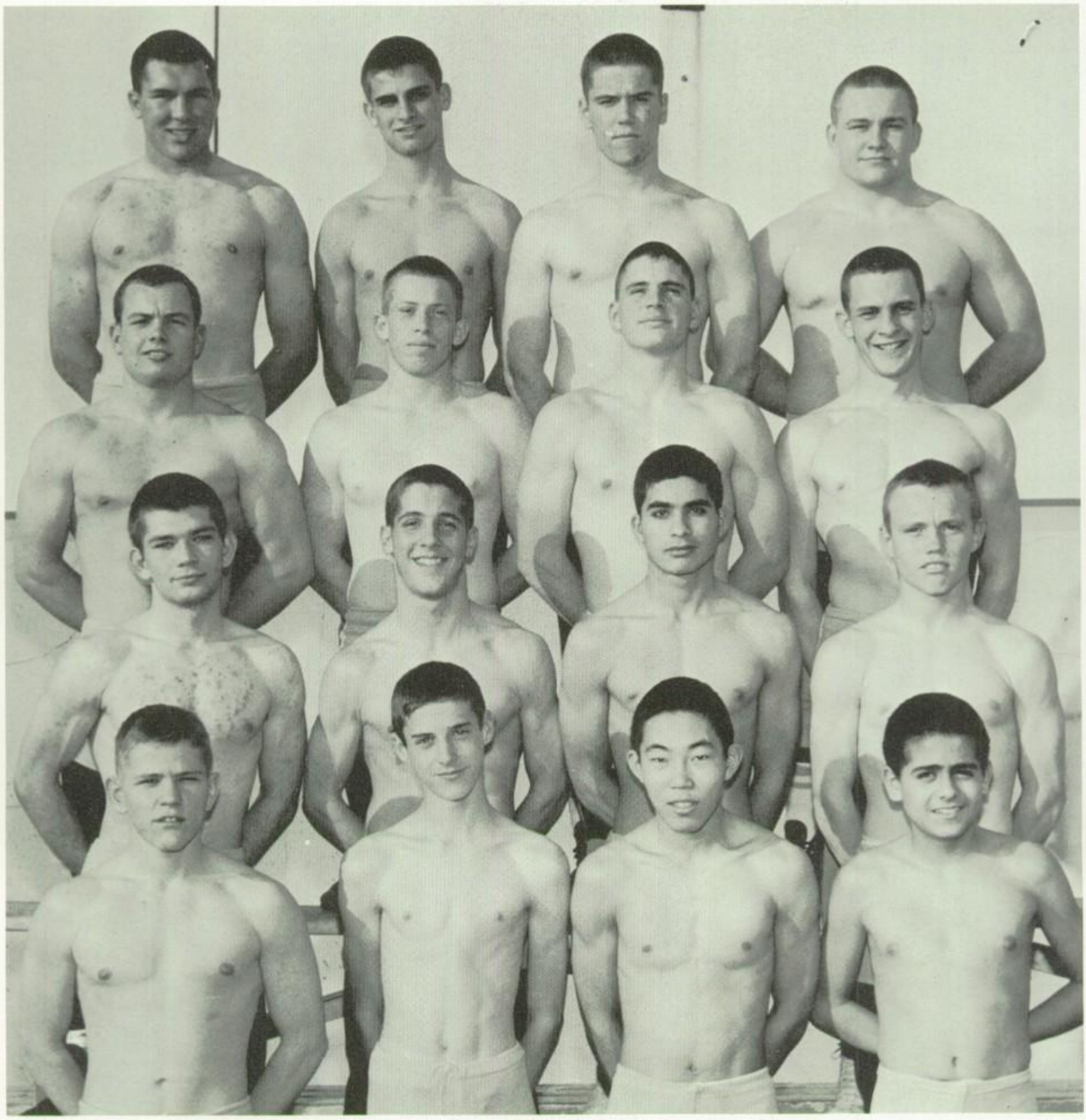

TOP ROW: Paul Krause, Jay Avary, John Diehl, Jim Bauer. SECOND ROW: Albert Johnson, Larry Lindsay, Rich Roper, Fred Dittrich. THIRD ROW: George Johnson, Gary Lindenstein, Ernie Padilla, Alan Jaggli. FOURTH ROW: Bill Long, Chris Baasch, Ted Yamane, Gail Alcantar.

Bauer pins his opponent.

Tense moments in the life of a wrestler.

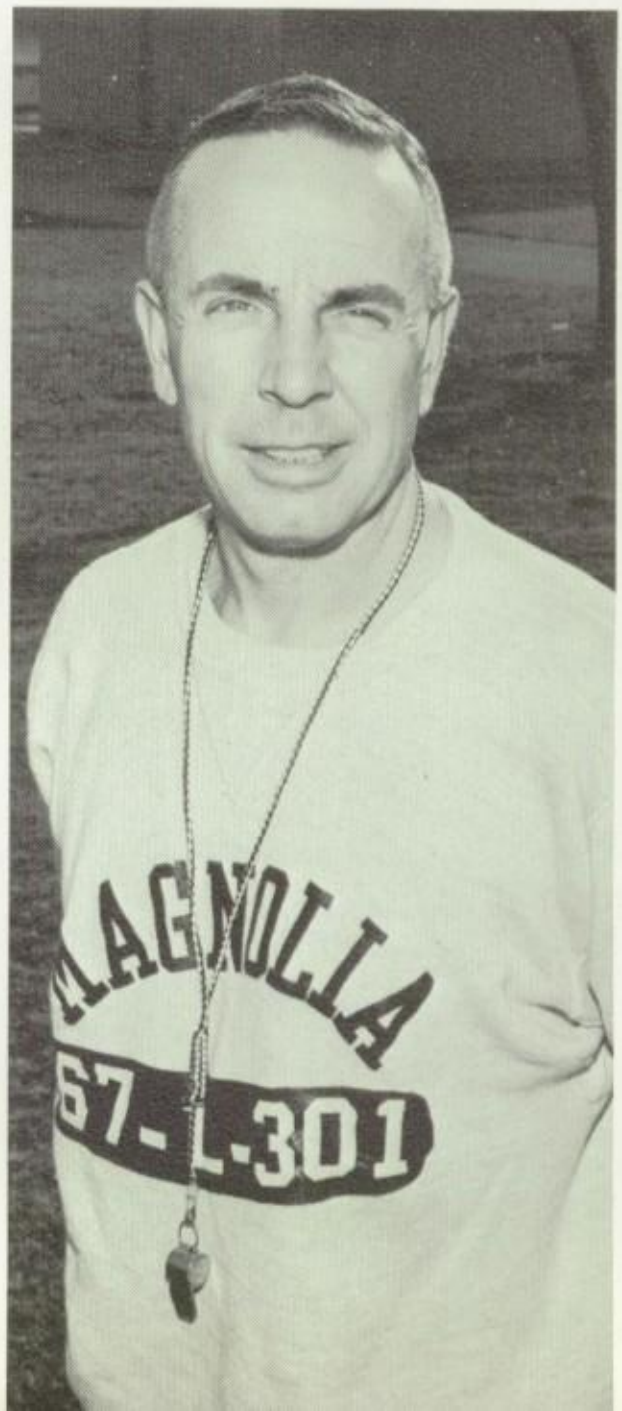

Coach Brown

J.V. Wrestling

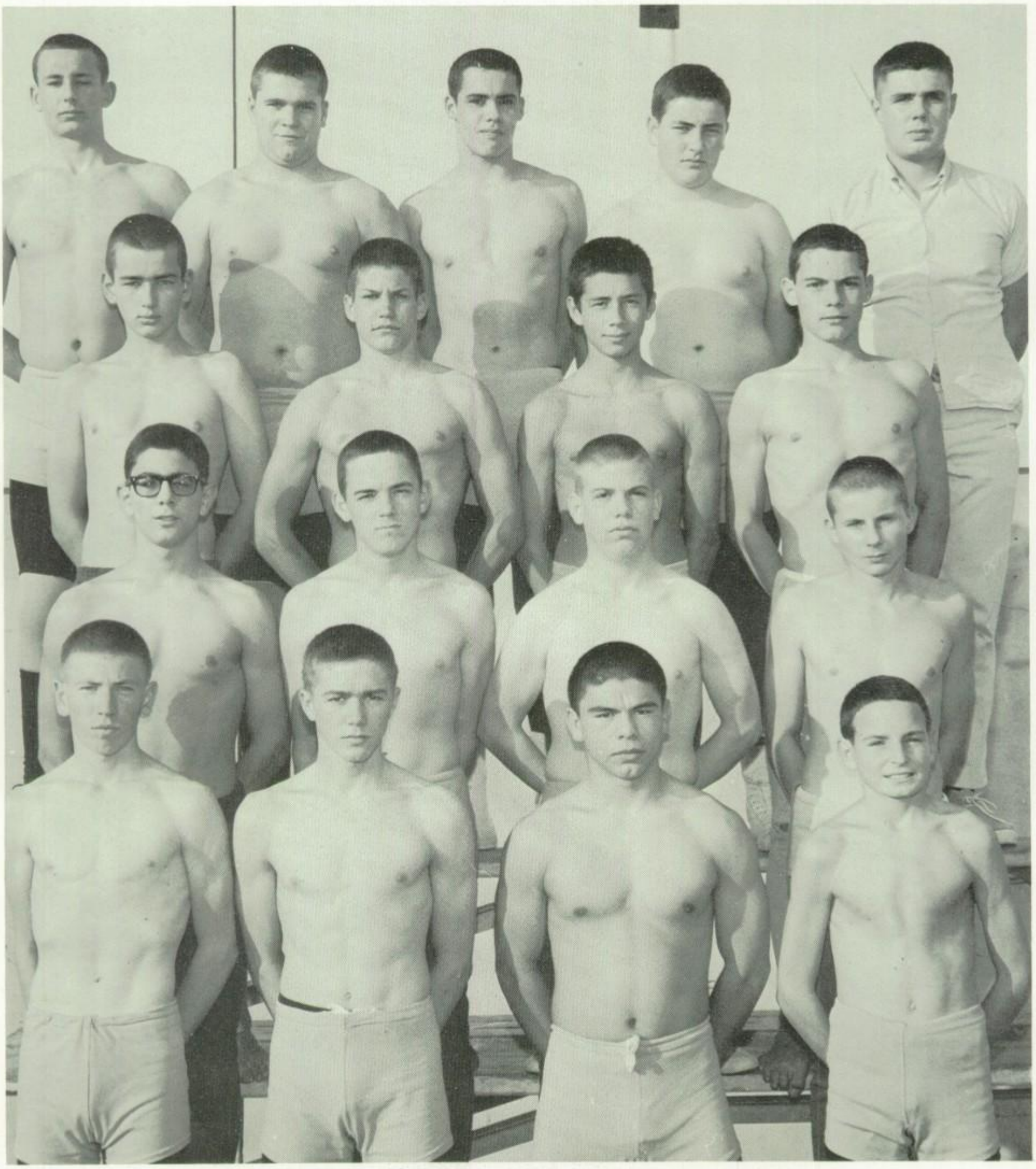

TOP ROW: Jim Prestwood, Gary Williams, Richard Armstrong, Steve Gardner, Cliff Jensen. SECOND ROW: Clarence Phelps, David Deatrick, John Shaner, Dean Tyndzik. THIRD ROW: Scott Black, John Underhill, Donald Kelechenyi, Greg Williams. FOURTH ROW: Jim Moore, Chuck Ewalt, Art Lopez, Steve Azar.

J.V. Wrestling - Coach Hayden

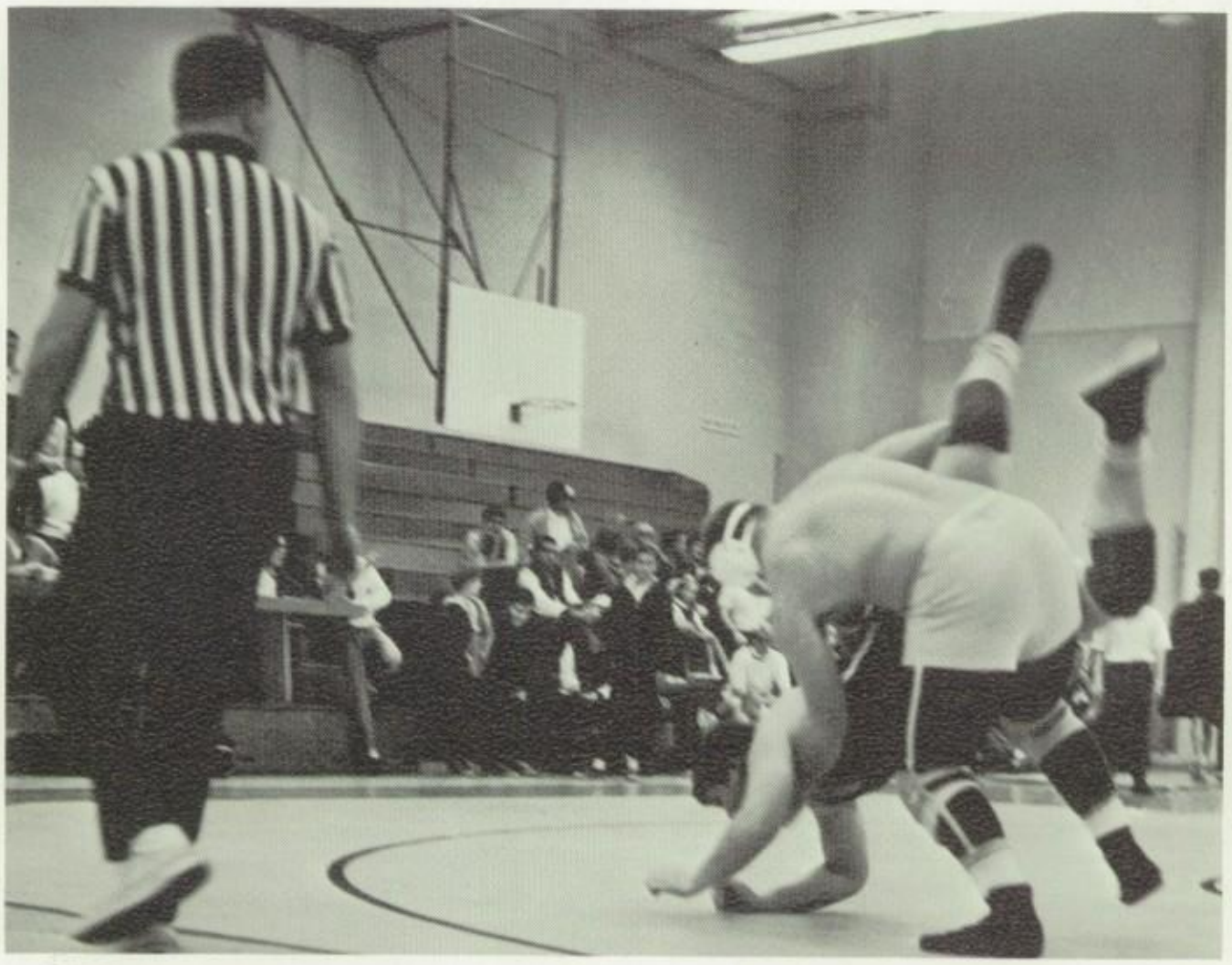

You're gonna eat that mat if it kills me!

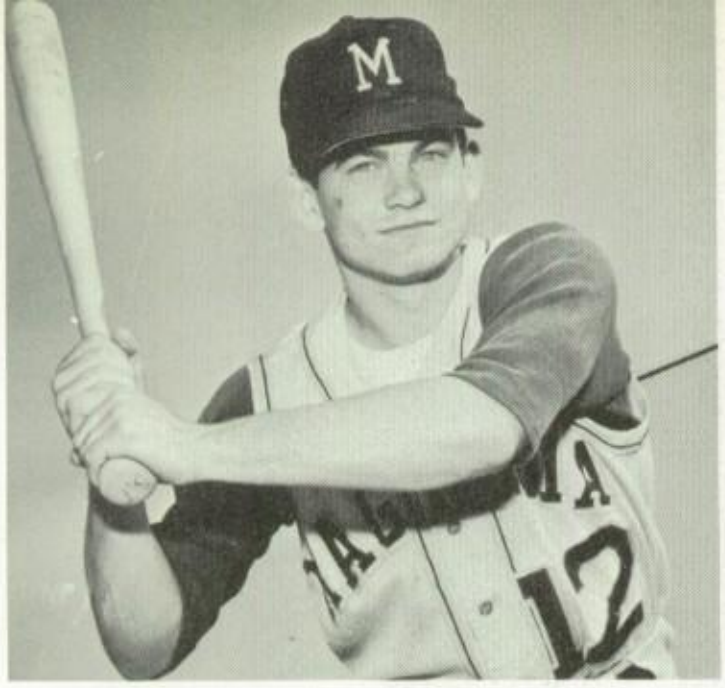

Lee Longenecker

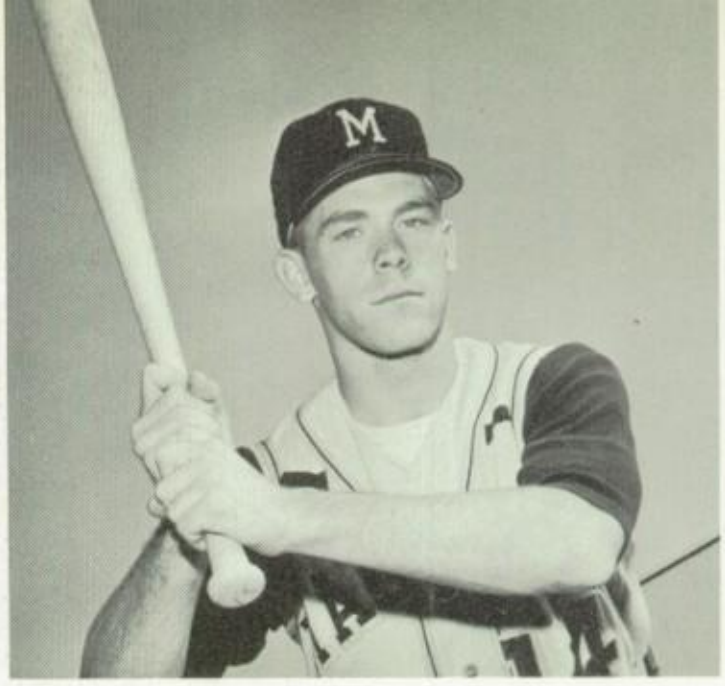

Steve Thornton

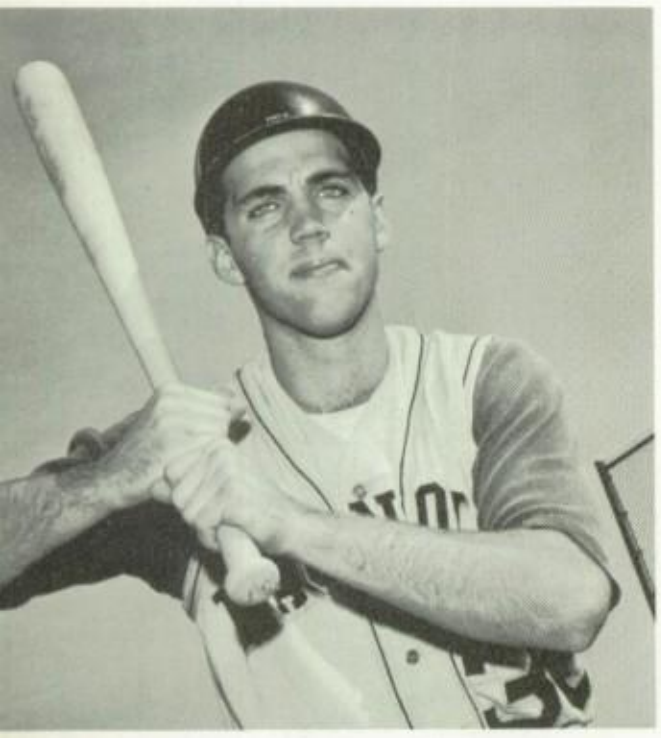

John Curtis

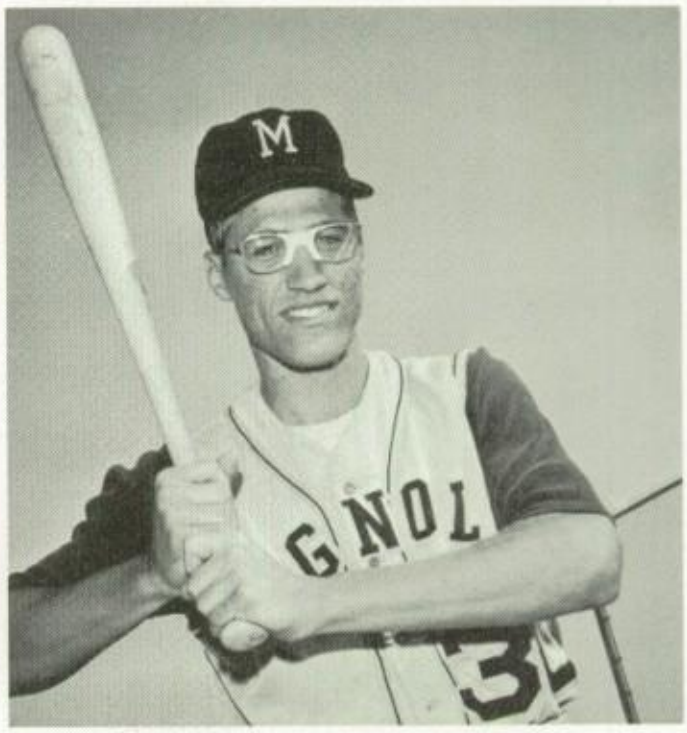

Steve Rachnock

Varsity Baseball

George Blossey

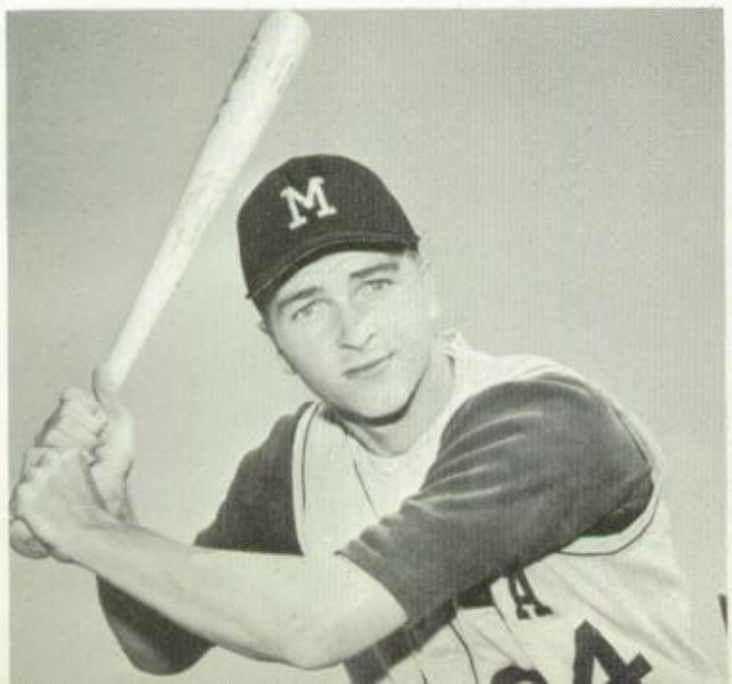

Don Martinez

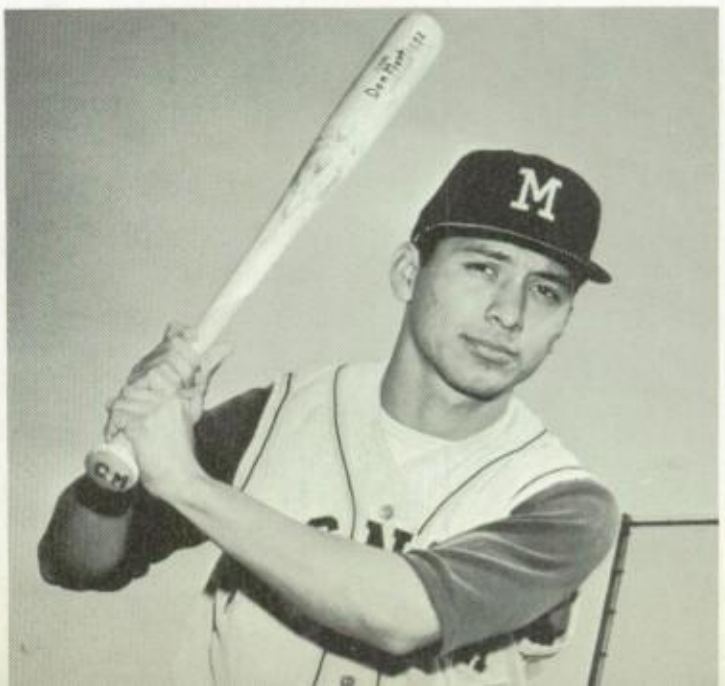

Russ Henry

Brian Downing

Dennis Deck

Doug Omer

Gary Flood

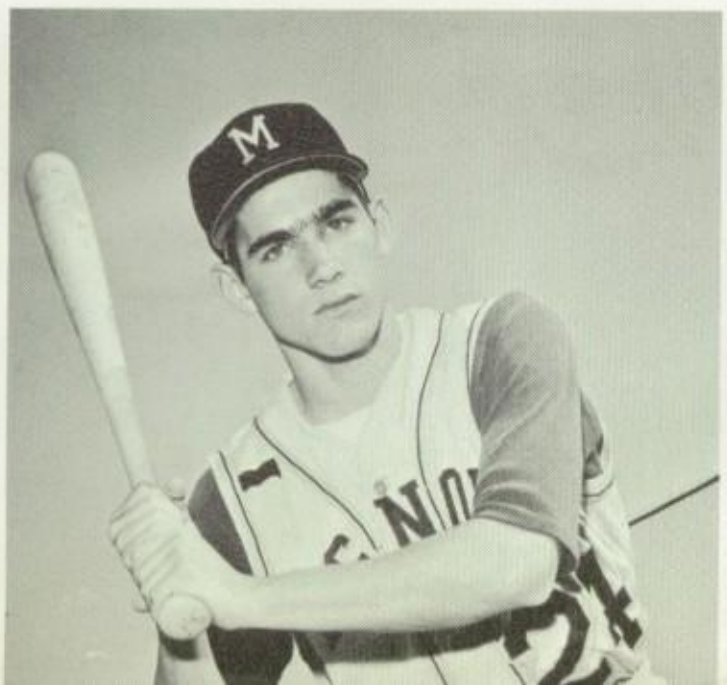

Dave Pagliei

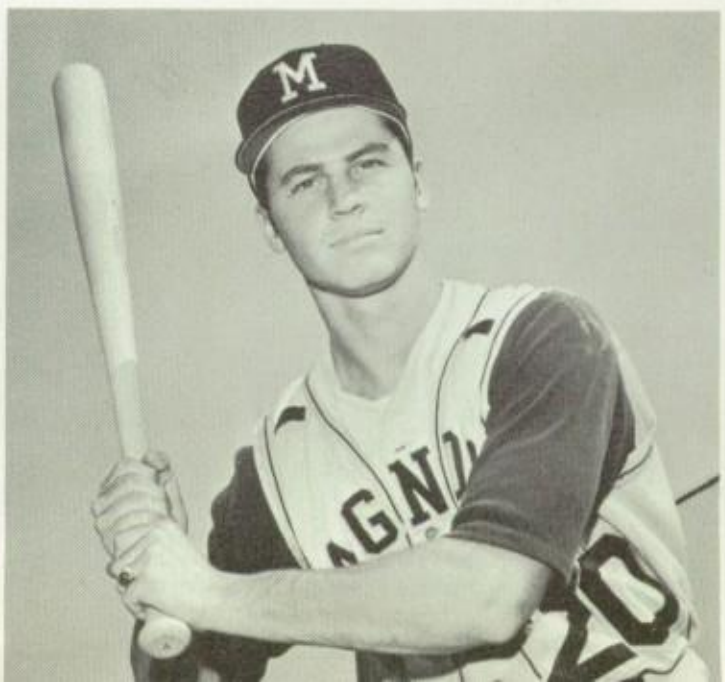

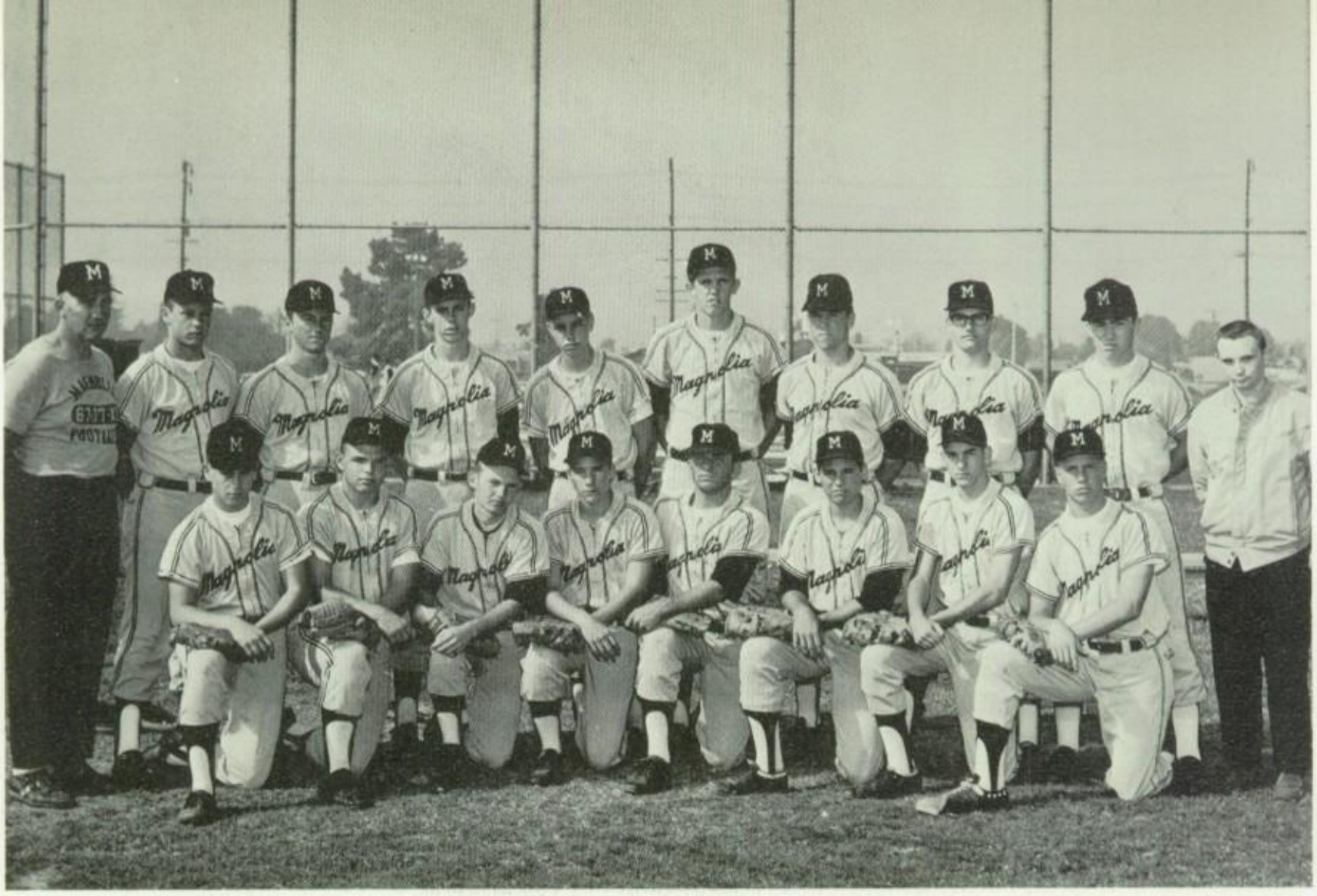

TOP ROW: Mitch Conners, John Shroeder, Richard Hall, Mike Wirchak, Dave Murray, John Diehl, Chuck Goux, Tom Ryan. SECOND ROW: Stan Longenecker, Jack Selstead, Mike Sheets, Fred Hallmeyer, Ken Panique, Bill Treadwell, Norman Rofs, Jim Smith.

Coach: Appleby
Manager: Mike Powers

TOP ROW: Rick Dufrane, Kevin Drake, John Boren, Kelly Wellmen, Fred Roush, Bruce Cook, Kary Diehl. SECOND ROW: Rocky Rogers, Les Rainey, Rick Tozcek, Neil Green, Louie DiCicco, Roger Clark.

Coach: Murie
Manager: Mike McCully

A view from the mound.

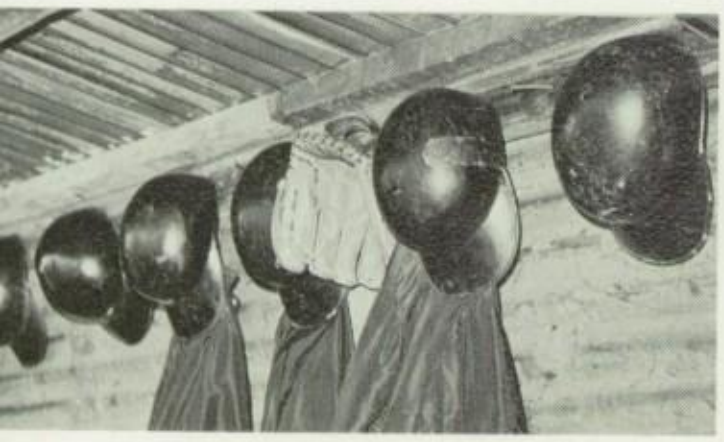

The hardhats.

Rounding third and heading for home.

GOLF

LEFT TO RIGHT: Fred Leach, Warran Baker, Barry Christianson, Don Hurford, Larry Ward, Mike Daniels, Fred Moxley, Lyle Titus.

Coach: Ortega

Sports Candids

The Salvation Army Band.

We also had a few victories.

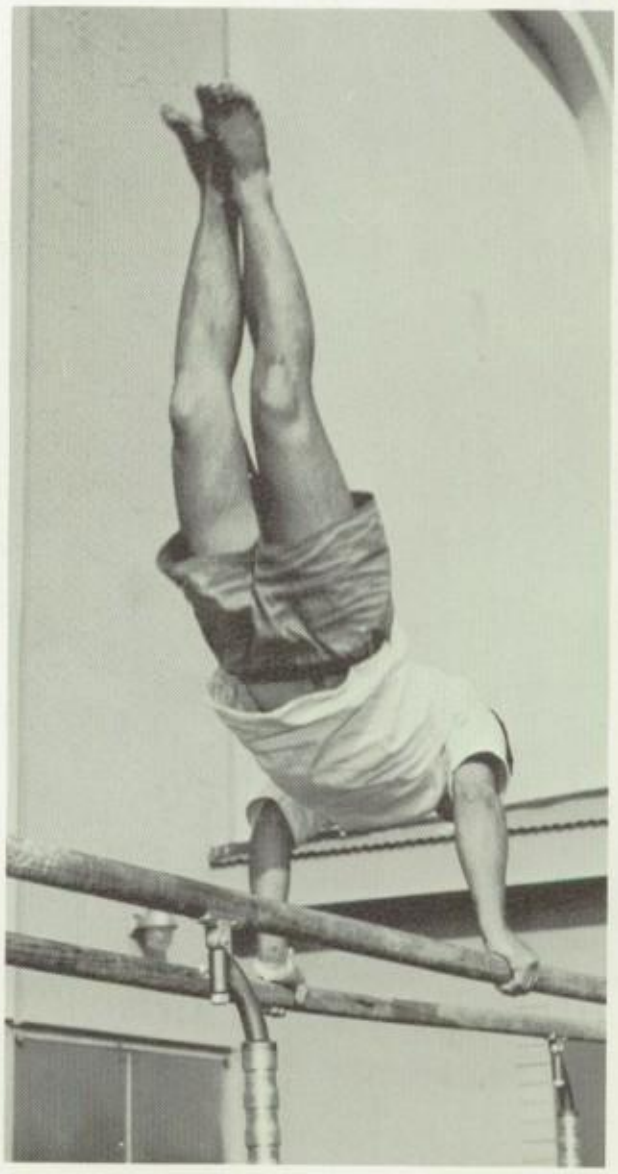

Hey fellows, let me back in the building.

Somebody give that fellow in the middle a plaque.

Varsity Track

TOP ROW: Tom Carrol, Bob Wellman, Bob Atchue, Ken Bensley, John Goula, Gary Eagle, Bill James. SECOND ROW: Kurt Fink, Mike Weil, John Meyer, Bob Sheets, Gilbert Brusuelas, Mike Kirkland. THIRD ROW: Jim Prestwood, Rich Garrett, Jim Siegert, Rick Williams, Sam Morales, Graig Jones, Ron Freemire. FOURTH ROW: Mark Torriani, Rick Coombs, Jim Baure, Roy Cline, Steve Wolfe, Steve Bishop, Bob Lamarre.

High hurdle jump.

Bee Track

TOP ROW: Don Lucas, Don Kelechenyi, Tom Beza, Jerry Morris, Mike Breitzman. SECOND ROW: Norman James, Rick Luedtke, Rick Nelson, Norman Ake, Richard Levendowski. THIRD ROW: Walter Buice, Frank Revard, Dave Sibley, Jerry MaTheny, Mike Wood, Pete Larsen.

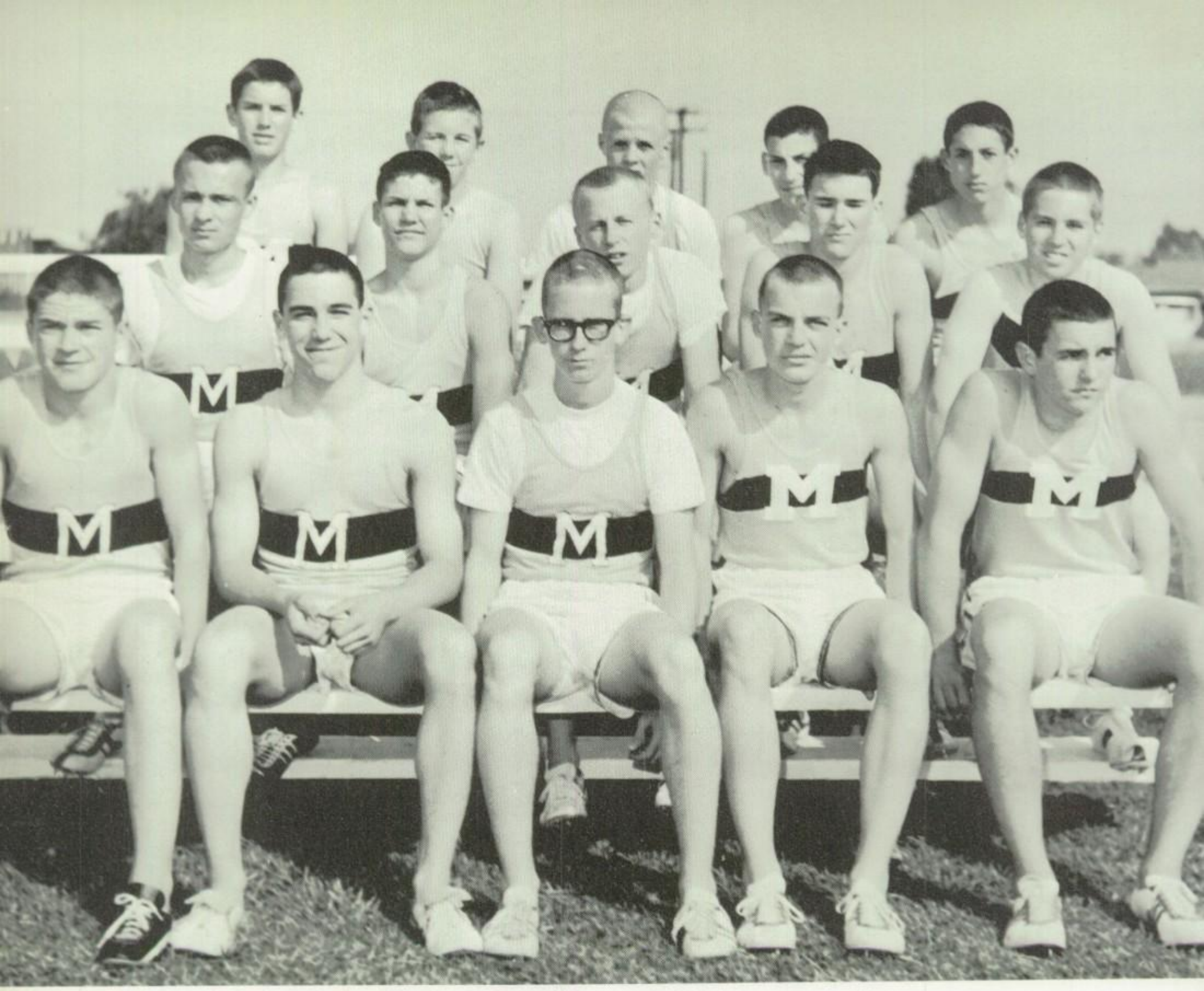

TOP ROW: Larry Noggle, Cliff Powers, Charles Whitlock, Herb Rabbin, Ray Silva. SECOND ROW: Rick Vodhandel, Dave Deatrick, Chuck Ball, Mike Ryan, Mike Dunning. THIRD ROW: Marv Owens, Dennis Sanchez, John Carrol, Gary Kramer, Greg Johnson.

Cee Track

Magnolia gets a first and second place.

It looks easy!

Breaking tapes can be strenuous.

Tennis

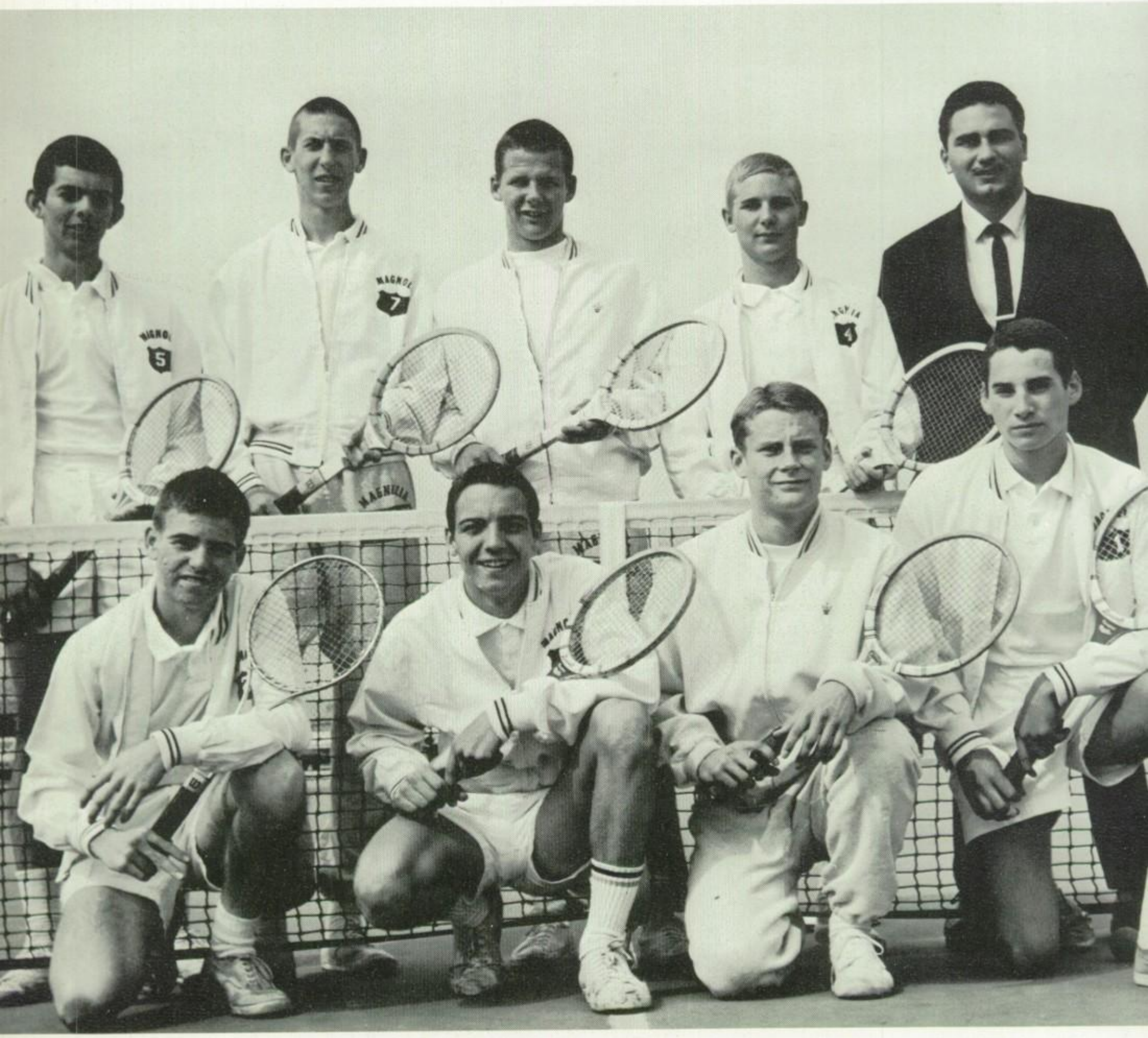

TOP ROW: Mike Sapp, Chris Klein, Bruce Corinth, Randy B. Trumbauer. SECOND ROW: John Hulls, Chuck Zimmer, Dan Corinth, John Beccia.

Coach: Mr. Balsar

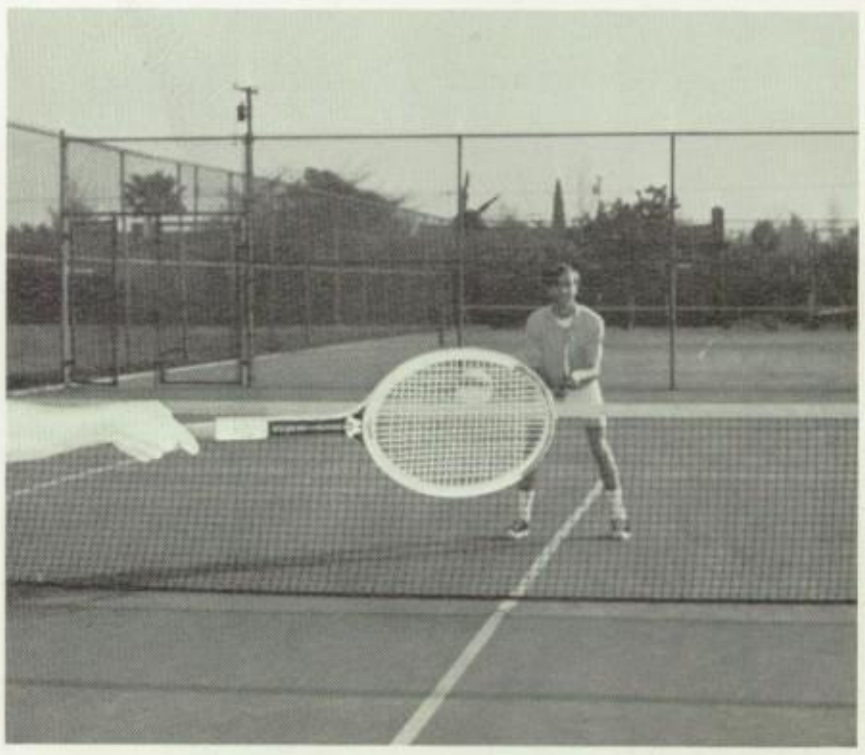

Net ball.

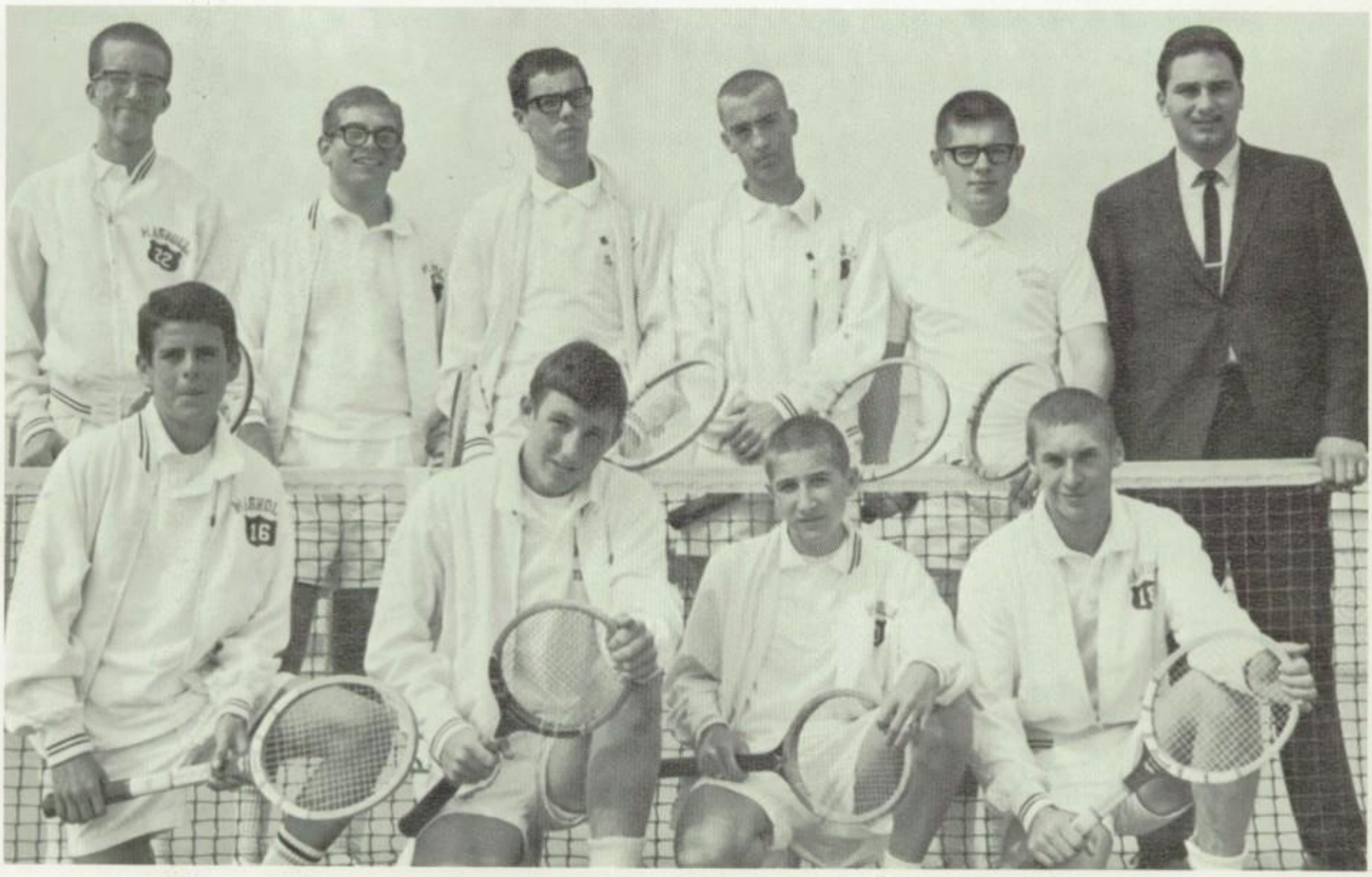

TOP ROW: John Cohen, Alan Belanger, Charles Lush, Fred Myres, Charles Cook. SECOND ROW: Albert Ramirez, John Foster, Steve Middleton, Richard Trepesowsky.

Coach: Mr. Balsar

Gymnastics

TOP ROW: Dave Brown, Mike Edwards, Jody Spier, John Shipman. SECOND ROW: Larry Correa, Ken Patterson, Tim Scanlon, Jim Reynolds. THIRD ROW: Mike Harper, Theo Dehoog, Jack Abato, Mike Carpenter. FOURTH ROW: John Bargas, George Madden, Ken Leal, Randy King.

Coach: Mr. Abella

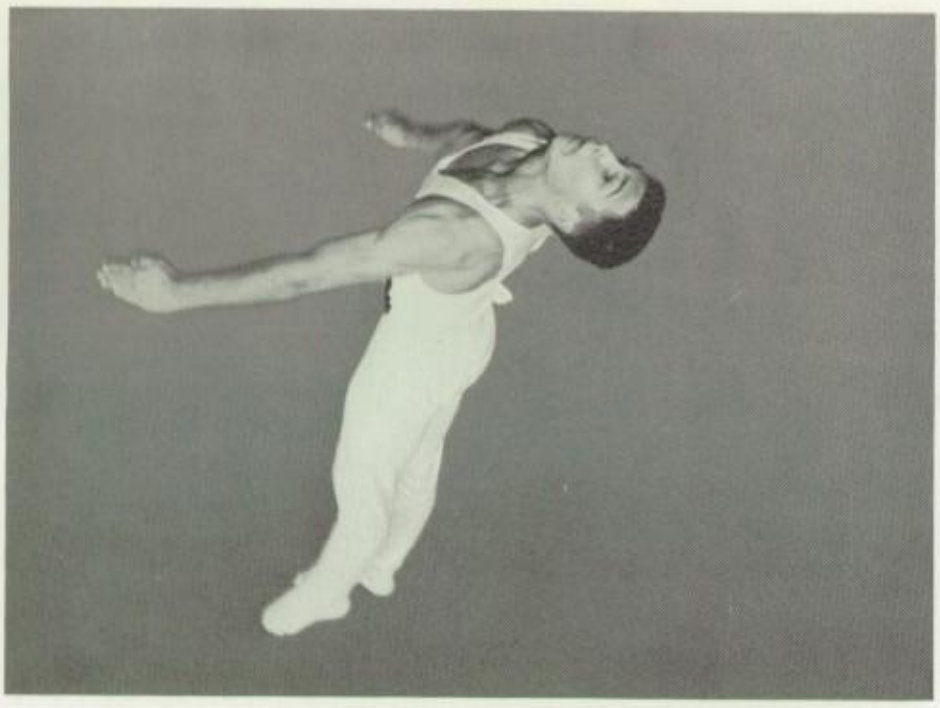

"Back flips" can be painful.

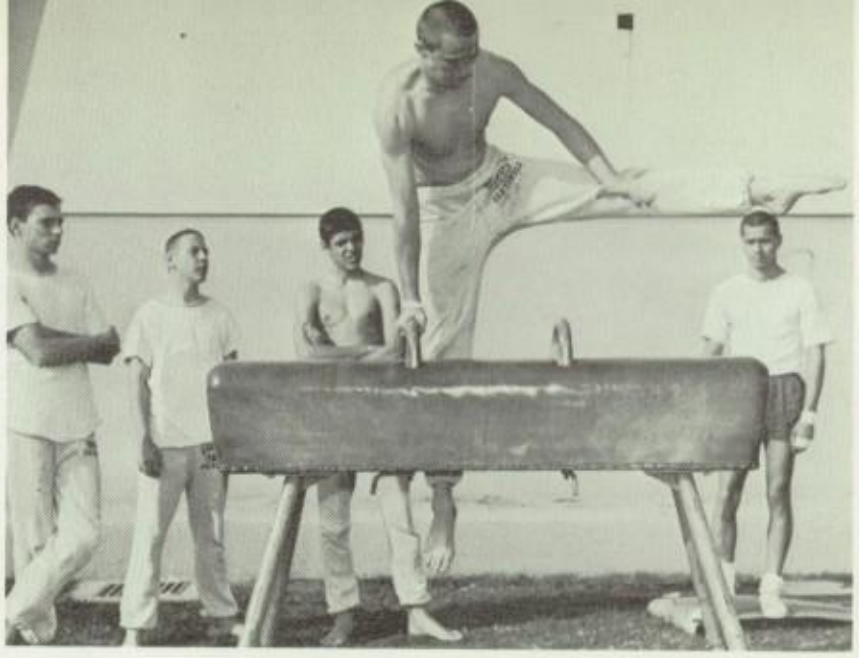

Jody Spicer demonstrates a leg cut.

Ken Leal executes a hand stand.

Jack Abato tries a back flip for his instructor, Coach Abella.

Senior GAA

TOP ROW: Nancy Hall, Sally Keller, Jan Hanuska, Linda Boehm, Lisa Cowley, Debbie Roush. SECOND ROW: Sally Wilder, Debbie Ward, Tina Sanchz, Dema Kinnie, Claire O'Shea. THIRD ROW: Karen Gurley, Marcia Hollenbeck, Sue Selsted, Margot Wright, Barbara Jamerson, Kathy Sorenson. FOURTH ROW: Judi Sage, Vickie Carpenter, Karen Smith, Susan Heinrich, Elizabeth Cahill. FIFTH ROW: Gail Lengyel, Christi Curtis, Sherry Simas, Sue Schmidt, Karen Gourley.

Junior GAA

TOP ROW: Kay Wilcox, Pat Keller, Diane Herbert, Marlys Hayley, Marilyn Buckley. SECOND ROW: Becky Cline, Yvonne Mitchell, Mary Calderon, Norma Thornhill. THIRD ROW: Toni Thompson, Carol Dunham, Joyce Jones, Liz Delfin. FOURTH ROW: Linda Rosas, Barbara McClure, Dorie Cascio, Debbie Knecht. FIFTH ROW: Hilda Tafolla, Sue Rojas, Mary Simon, Linda Wilson.

Sophomore GAA

TOP ROW: Kris Nerison, Sylvia Lindseth, Cheryl Prokop, Lisa Steffke, Marsha VanFossen, Heidi Hollenbeck, Chris Larsen. SECOND ROW: Coleen Burke, Valerie Soto, Debra Coran, Gayle Raab, Chris Wheeler, Monica Davis. THIRD ROW: Paulita Vrolijk, Cindy Cheslak, Nicki Holsinger, Pam Loy, Chris Jenson, Janice Parker. FOURTH ROW: Robin Russell, Leta Dangler, Judy Kaywood, Karin Gaetjens, Joyce Tsuruta, Linda Webber. FIFTH ROW: Barbara Kuhn, Heidi Smith, Carin Abramovitz, Diane Lindenstein, Deanna Correa, Marie Hatton.

GAA Cabinet

TOP ROW: Sylvia Lindseth, Kay Wilcox, Debbie Roush, Pat Kesser, Diane Hebert. SECOND ROW: Claire O'Shea, Karren Curley, Marcia Hollenbeck, Sue Selsted. THIRD ROW: Chris Jensen, Chris Wheeler, Margot Wright, Barbara Jamerson, Vicki Carpenter. FOURTH ROW: Mary Calderon, Dorie Cascio, Judi Sage, Debbie Knecht. FIFTH ROW: Christi Curtis, Elizabeth Cahill, Hilda Tafolla, Diane Lindenstein, Sue Rojas.

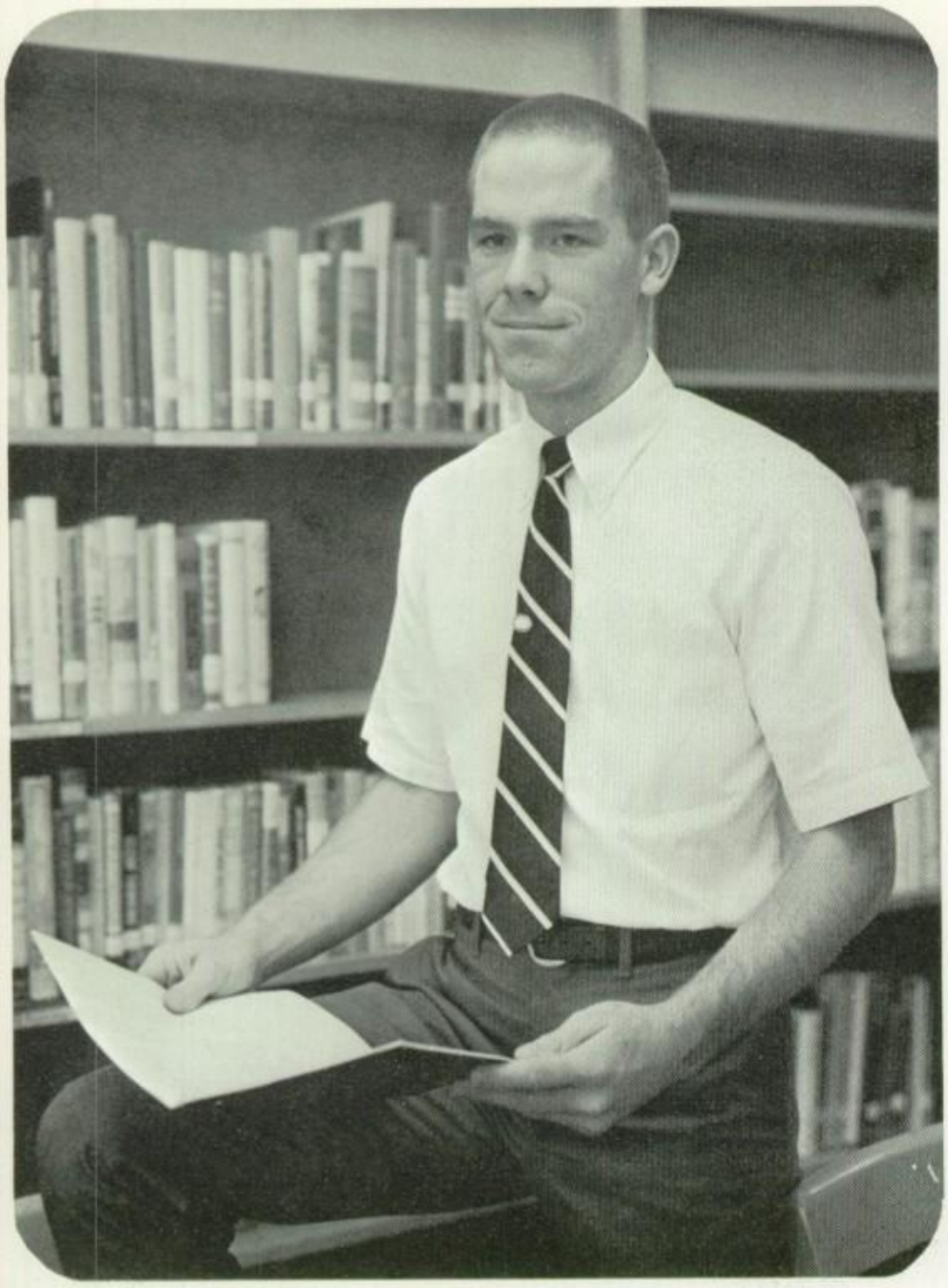

Senior Class President, STEVE THORNTON

Vice President, MIKE BUCHANAN; Secretary, MARCIA HOLLENBECK.

Senators, MICHELE MUZIKAR, MARGIE VELING, ADDIE MENDEZ, CATHY WILSON, YOGI GUERRERO.

Education does not mean teaching people what they do not know. It means teaching them to behave as they do not behave. It is not teaching the youth the shapes of letters and the tricks of numbers, and leaving them to turn their arithmetic to roguery and their literature to lust. It means, on the contrary, training them into the perfect exercise and kingly continence of their bodies and souls. It is a painful, continual, and difficult work to be done by kindness, by watching, by warning, by precept, and by praise, but above all – by example.

John Ruskin: Stones of
Venice, 1853.

THE STUDENT BODY

Dick Hammill And Pat Rafferty

Jack Abato

Becky Abbe

Jackie Adams

Karen Ahacic

Klaus Ahlers

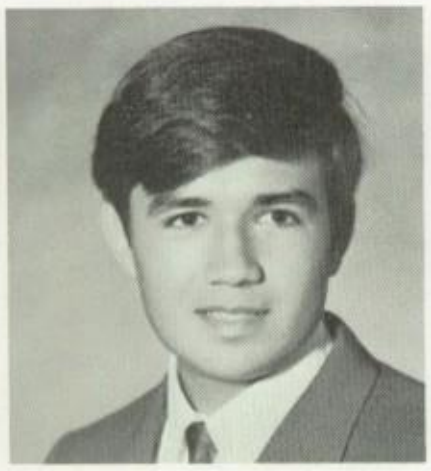

John Alcantar

John Alvarado

Cathie Ameden

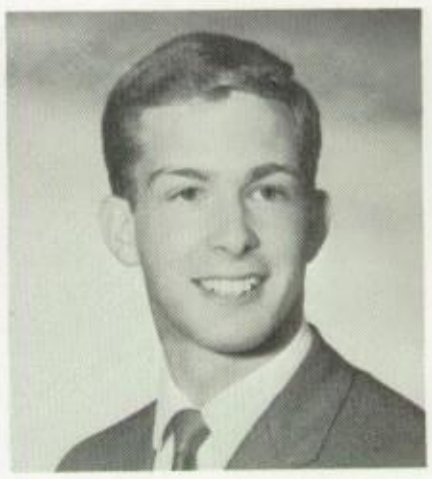

Fred Anderson

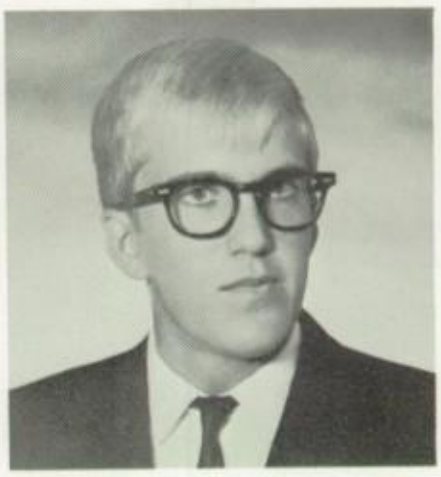

Koridon Andrew

Ed Arbello

Robert Atchue

Leona Atherton

Jimmy Atwell

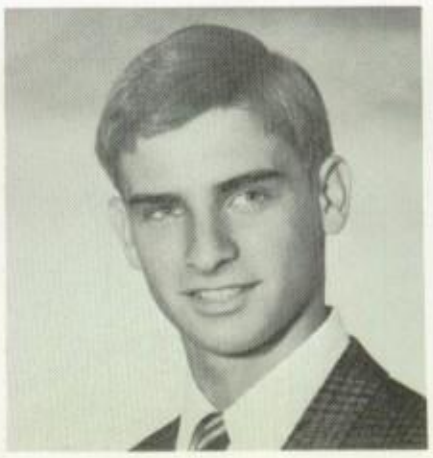

James Avary

Paula Bailey

Provide Pep For Seniors

Mary Ann Baker

Joann Balakoski

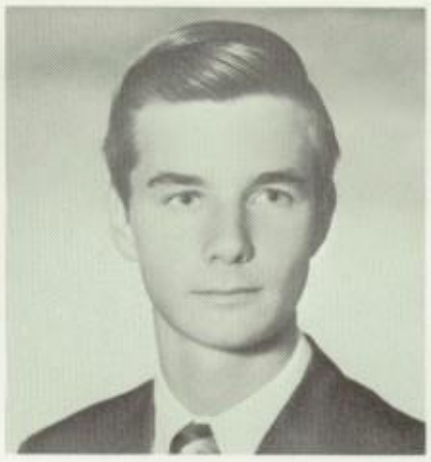

Russell Banks

James Barber

Dixie Barlow

Donald Barrett

Pat Barrick

Robert Bass

Gary Baudisch

Jim Bauer

Susan Bavol

Shelley Beal

Wayne Bearss

John Beccia

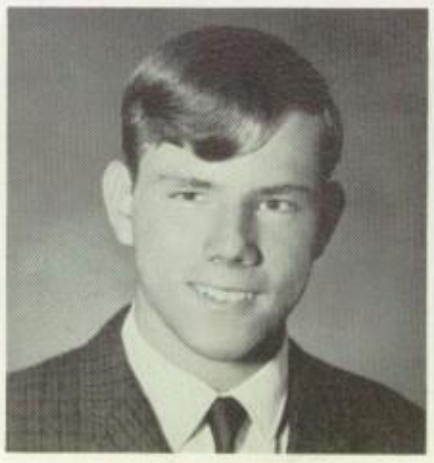

Robert Benschine

Ken Bensley

Datton Bergan

Mark Bergeron

Paul Bergeron

Ellen Berkowitz

Sandra Berkowitz

Christie Bilan

Frances Biro

Stephen Bishop

Jacqueline Blasius

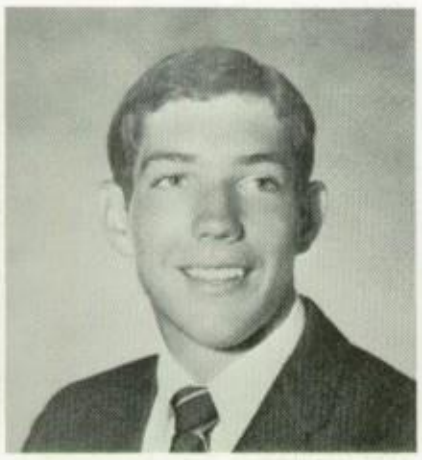
Jim Blaylock

Richard Bloom

George Blossey

Linda Boehm

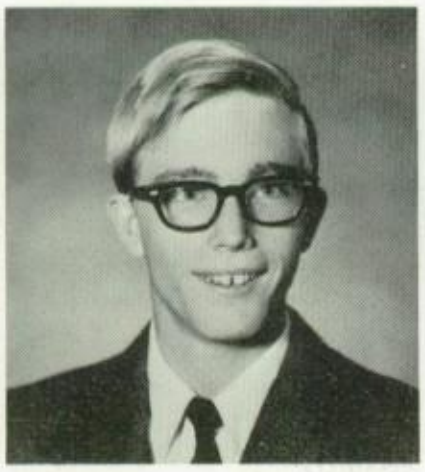
James Bower

Beverly Boyko

Mike Boyle

Geary Brewer

Sue Brewer

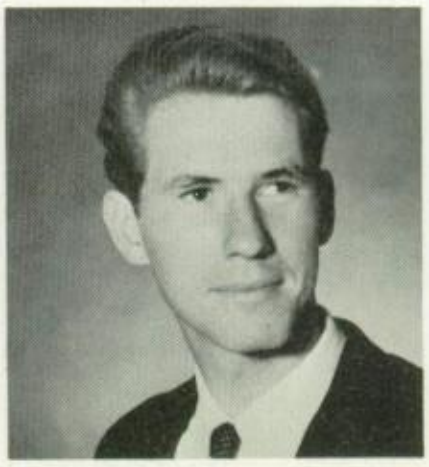
John Britigan

Robert Brodie

Steve Brough

Christine Brown

Juanita Brusuelas

Mike Buchanan

Sherry Buice

Bonnie Bullard

Patty Burch

Chuck Burns

Judy Busald

Elizabeth Cahill

Yolanda Calderon

Diana Campbell

Joe Cantu

Karen Caputo

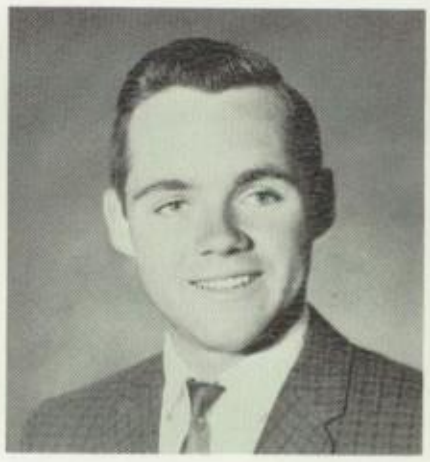

Charles Cargo

Pam Carignan

Kathy Caruso

Tom Carroll

Pat Casey

Sandy Castro

Alice Cates

Carol Cates

Theresa Catineault

Ralph Chairez

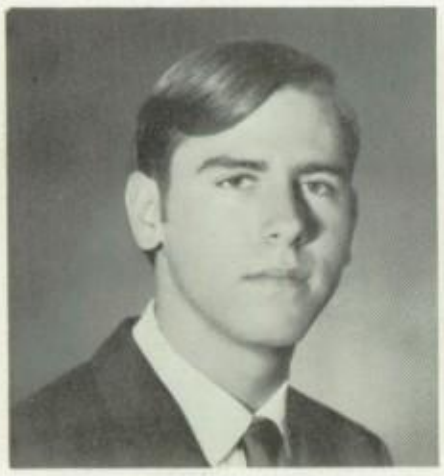
Dale Clark

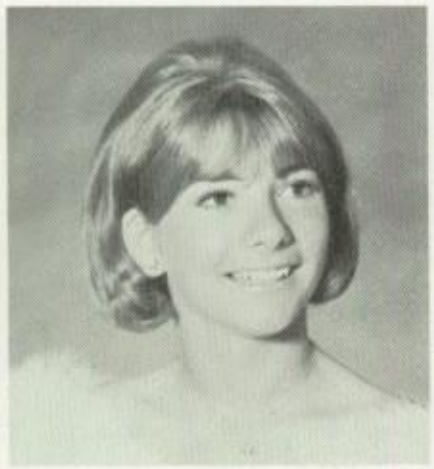
Kathy Clark

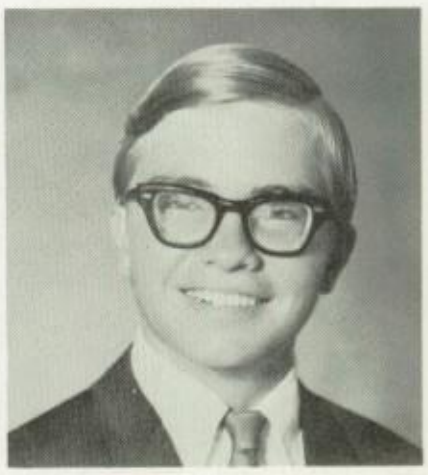
Richard Clark

Pat Clarke

Roy Cline

Karen Clower

Sharon Clower

Robert Coble

Katie Cochrane

Kathy Colabella

Claudia Coleman

Richard Colton

Relax In Ryan Plaza

Ginny Cook

Sheila Cook

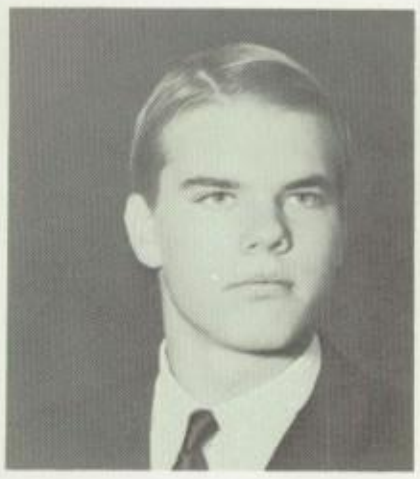

Rick Coombs

Linda Cordova

Bruce Corinth

Lisa Cowley

Deborah Cox

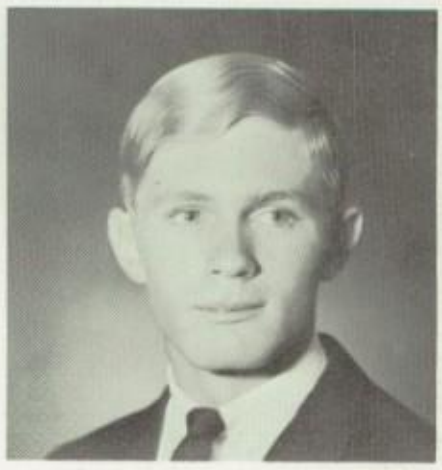

Terry Cramer

Norma Cravey

Dan Crawford

Colleen Crissman

Paula Cucchetti

Cristi Curtis

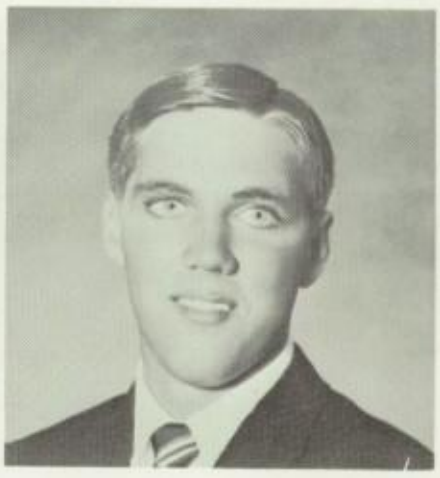

John Curtis

Jack Dacey

Diana Dame

Susan Dauser

Dean Davis

Kris VanHook and Kay Ketteman discuss the "Times."

Francine Davis

Lorraine Davis

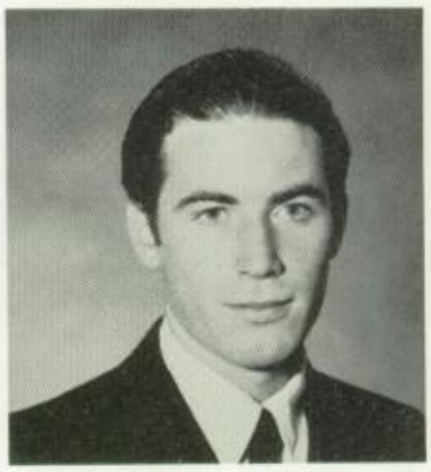

Mike Davis

Bob Davis

Janet Day

Mike Deakin

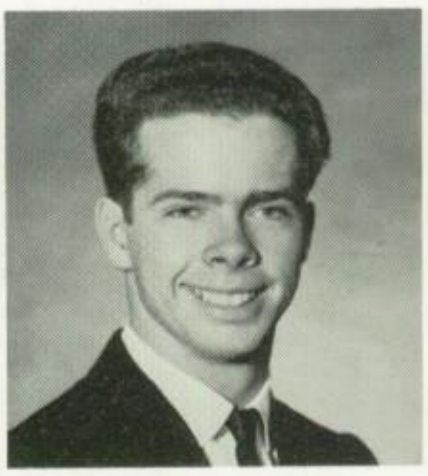

John Dean

Jet DeCastro

Dennis Deck

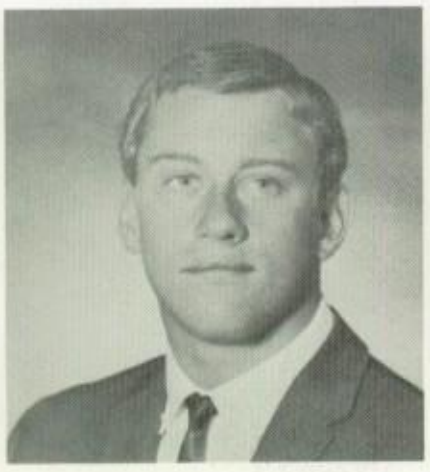

Steve DeLine

Joy DeLuccio

Donna DeNunno

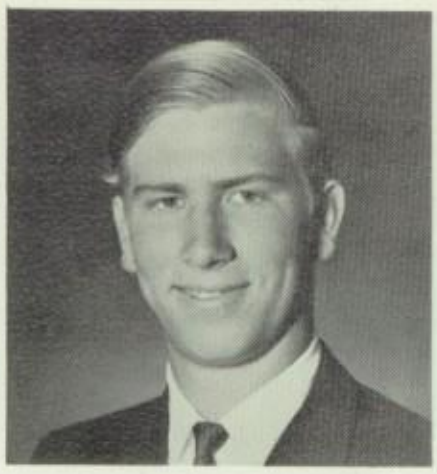

Gary De Pillo

Gary De Robbio

Tom DeSena

Lois Diggs

Fred Dittrich

Cathy Doane

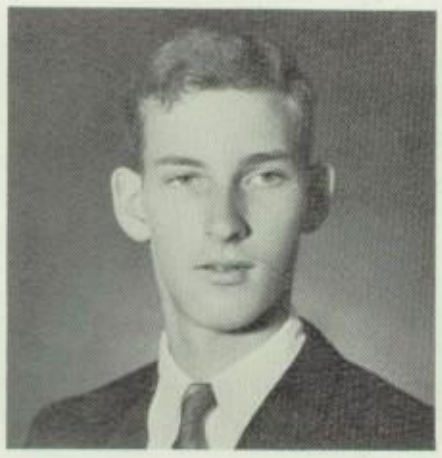

Mike Donaldson

Sandy Dorn

Michael Downing

Terry Duffer

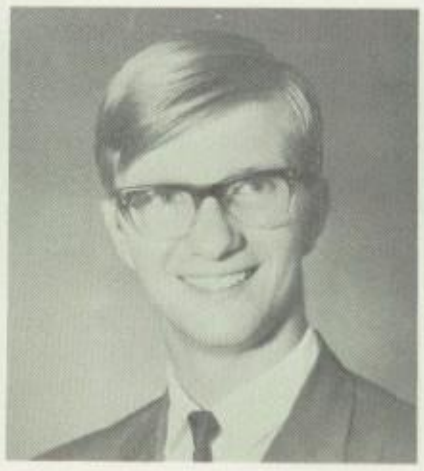

Raymond Duquette

Anne Duran

Linda Early

Sue Eckels

Deborah Eckhart

Janice Edmonds

Rebecca Edwards

Suzanne Eldridge

Leonard Elkins

Susan Emerson

Edward Engle

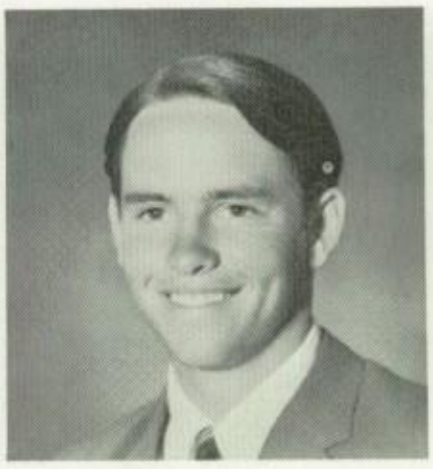
John Engstrom

Diane Enos

Carol Ernest

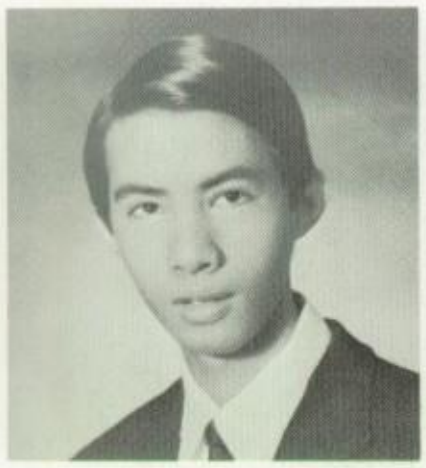
Larry Esmino

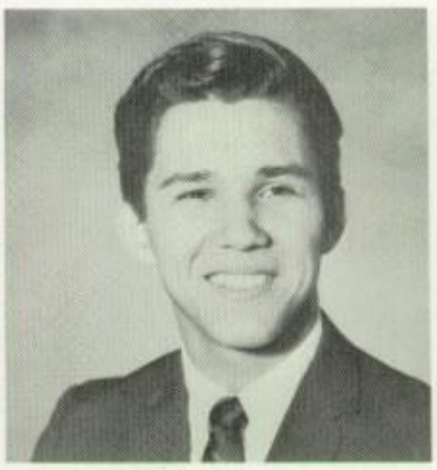
James Estrada

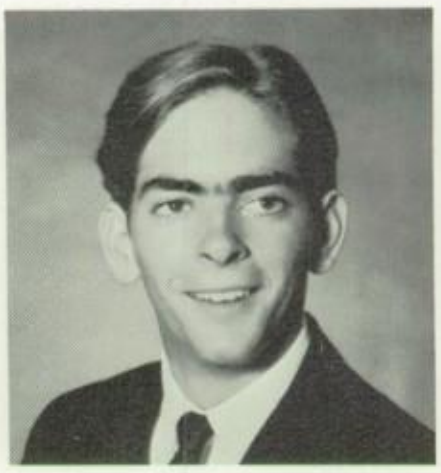
Rick Etoll

John Ettinger

Jan Evans

James Everett

Judy Everett

Barbara Ewalt

Mike Fagan

June Farrin

Lynda Fisher

Linda Flanders

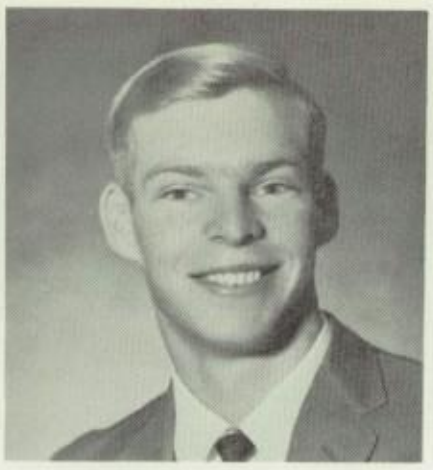
Dale Fleischman

Jan Fletcher

Roger Flint

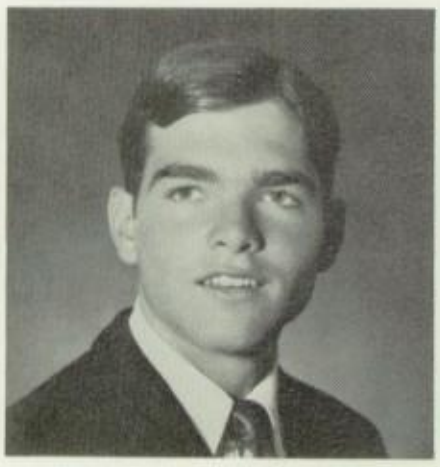
Dennis Flood

Mike Forrester

Linda Fortune

Linda Foster

Wendy Fraley

David Freeman

George Freund

Mike Fulton

Jean Gagnier

Nina Galan

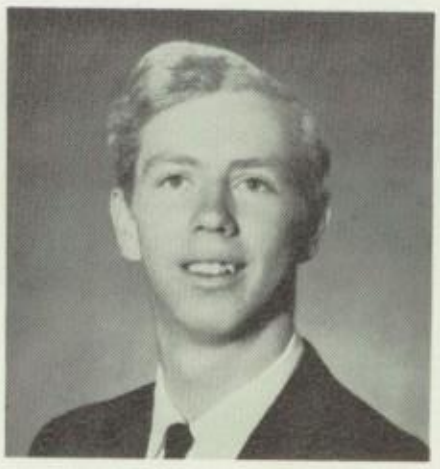
Richard Galbraith

Linda Gale

Steve Galewski

Dave Goles

Martha Garcia

Joyce Gates

Government Classes Participate

John Gay

Alan Gazay

Dennis Gleason

Saundra Goral

John Goula

Karen Gourley

Pat Gray

Gary Green

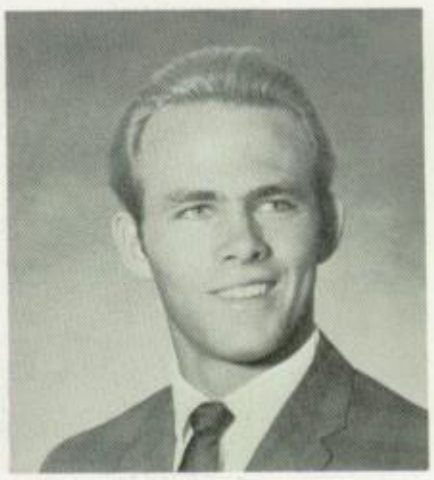

Charles Greene

Suzanne Gregory

Dennis Griebel

Yogi Guerrero

Karen Gurley

Sharon Gurley

In Mock Political System

Jim Grimes

Anthony Grucella

Irving Hale

Nancy Hall

Aaron Hallas

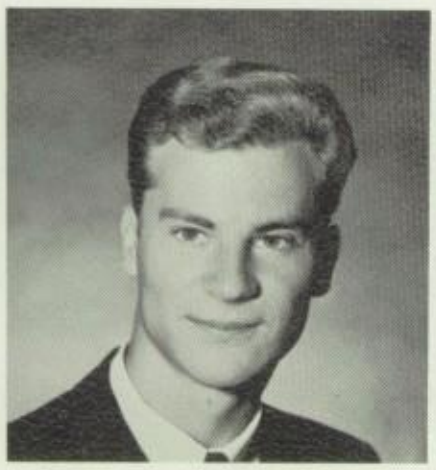
Ron Haller

Shirley Hamlin

Richard Hammill

Barry Hansen

Janice Hanuska

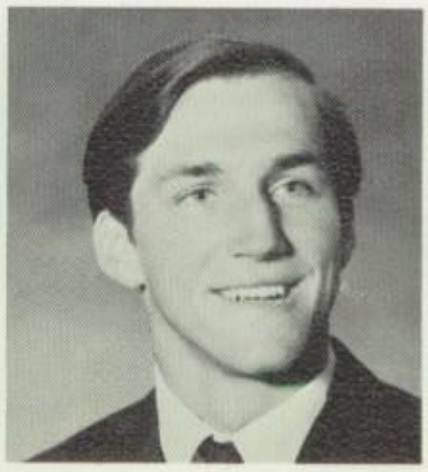
Ron Harbin

Judy Harper

Michael Harper

Robert Harper

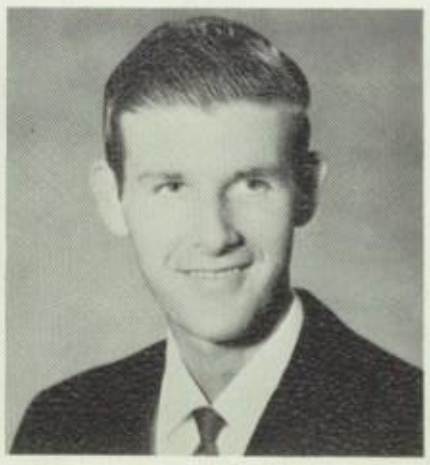
Steve Harris

Jim Harrison

Robert Hassen

Marilyn Haverstock

Diana Havey

Linda Healy

Students flock to annual sales' table.

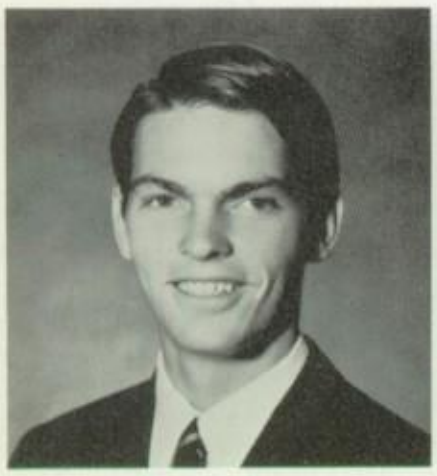

Richard Heape

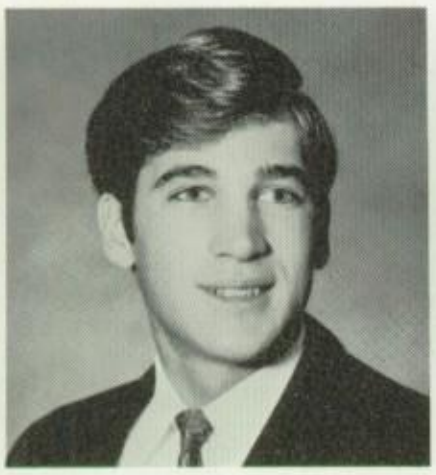

Norman Hebert

Susan Heinrich

Bill Helvogt

Ralph Henslee

Joe Hernandez

Assemblies prove to be an indication of Sentinel spirit.

Ruth Hernandz

Becky Hion

Jennifer Hodgson

Robert Hoevel

Linda Hoffman

Marcia Hollenbeck

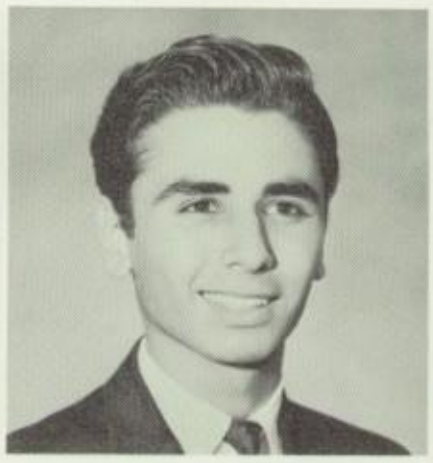
Mike Houraney

Debbie Howell

Don Hudson

Garry Hudson

Don Hurford

Cliff Hurlbert

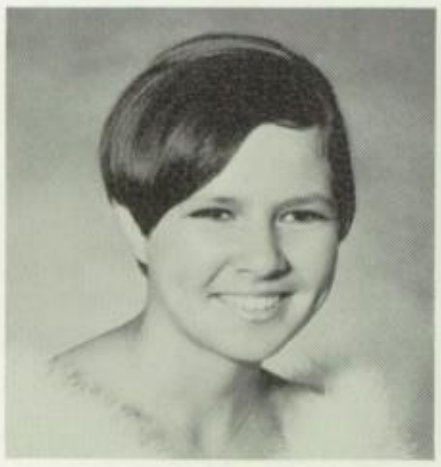
Doris Husband

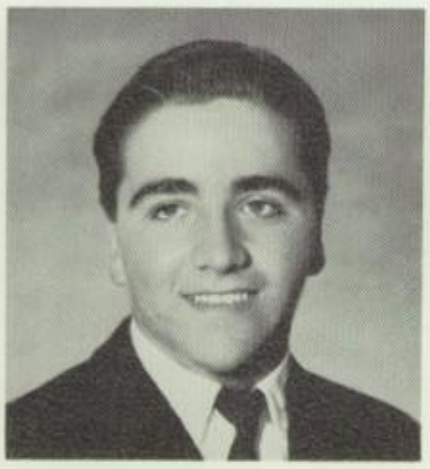
James Interrante

Carreen Jackson

Linda Jacobs

Allan Joggli

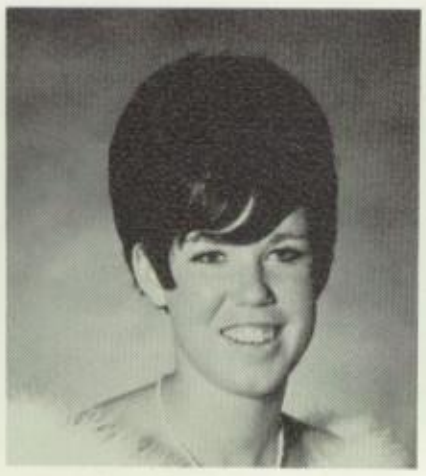
Sharon Jahnke

Barbara Jamerson

Bill James

Connie Jensen

Albert Johnson

Gail Johnson

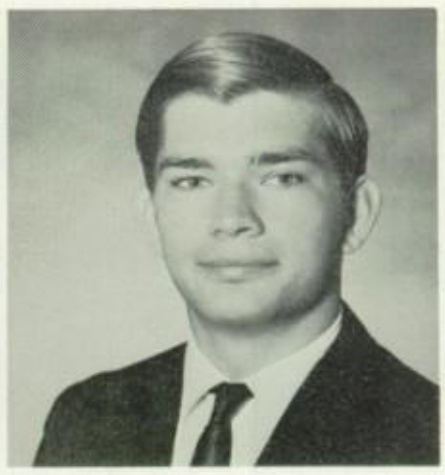

George Johnson

Paula Johnson

Steven Johnson

Barbara Jones

Janet Jones

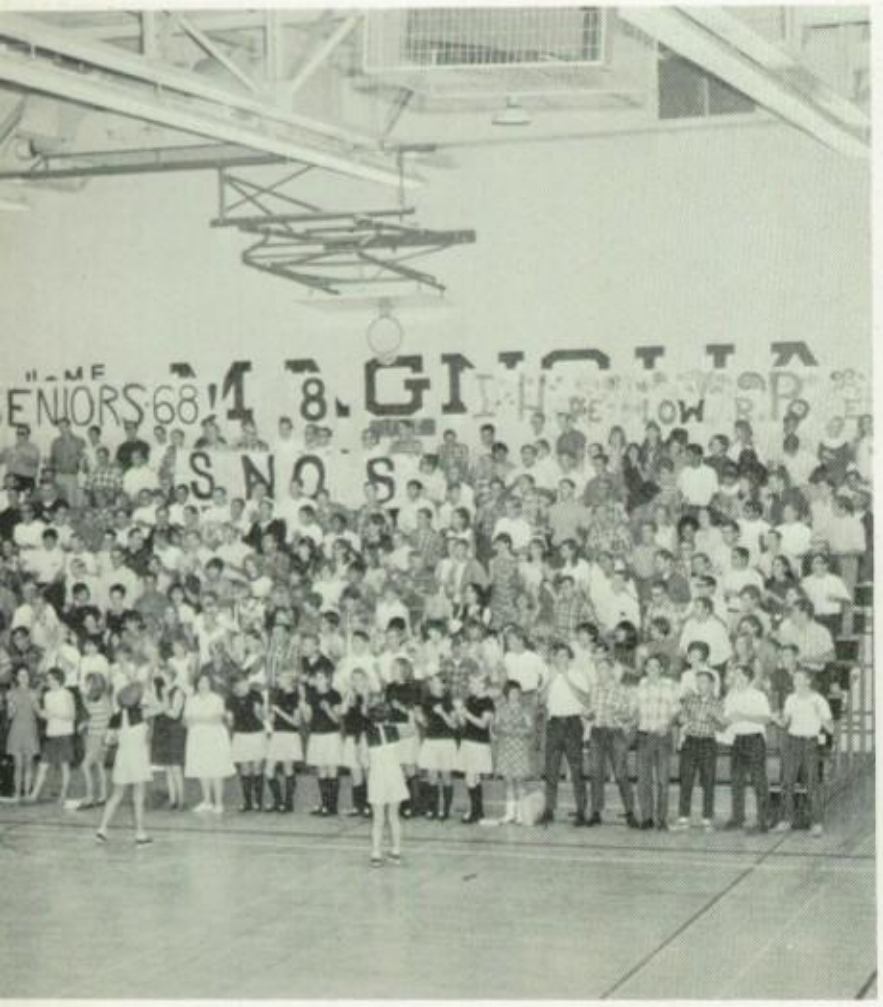

Seniors easily win class competition.

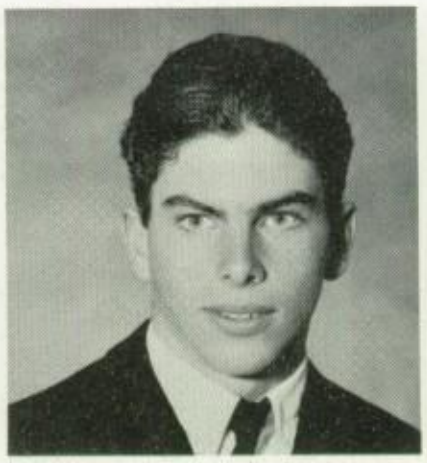

Gary Jordan

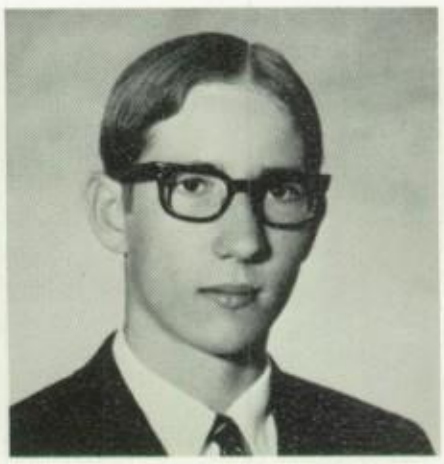

Zig Kanstul

Emmett Kehoe

Sally Keller

Tim Kelly

Kay Ketteman

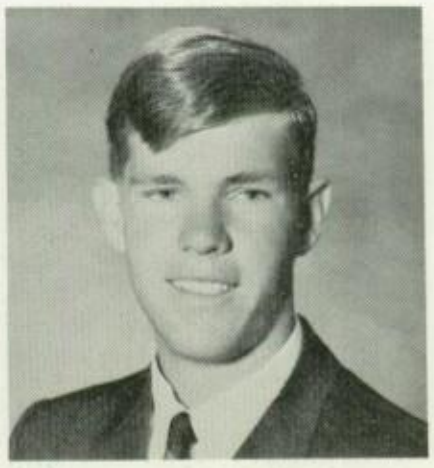

Gary Kiker

Kent Killebrew

James Kindell

Linda Kindt

Pat Kindt

Sharon Kiner

Randy King

Sherry King

Dema Kinnie

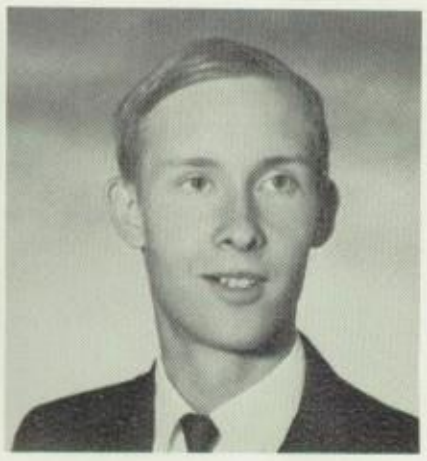

Mike Kirtland

Numerous trophies reflect students' capabilities.

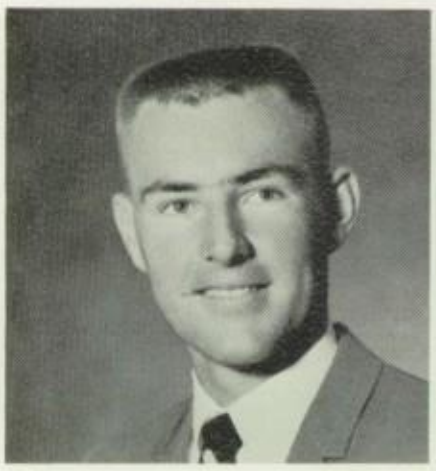

Kip Klappenback

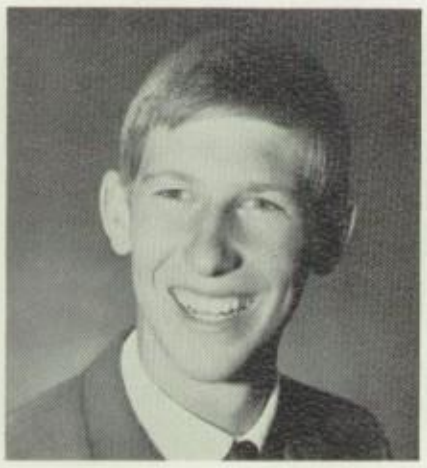

Christoph Klein

Robert Klein

Sharon Knapp

Bobbie Knauss

Ron Knight

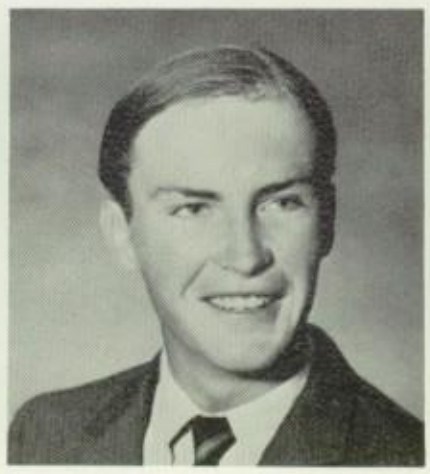

George Knittel

Paul Krause

Susan Kraushaar

Linda Kruhalski

David Kruk

Susan Kunz

Thomas LaBelle

Robert LaMarre

James La Morte

Paula Lane

Robert Lang

Donna Larson

Susan Larson

Bob Latham

Belinda Leap

Norma Legan

Mike Leming

Gale Lengyel

Gary Lindenstein

Larry Lindsay

Leola Lindsay

Bill Long

Edward Lopez

Ernesto Lopez

Richard Lopez

Sherry Lora

John Low

Debbie Loy

Charles Lush

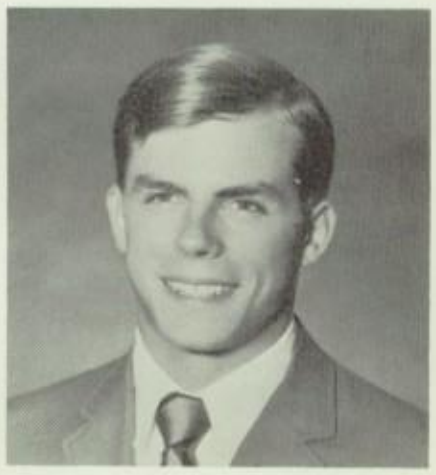
Bill Madden

George Madden

Myra Madigan

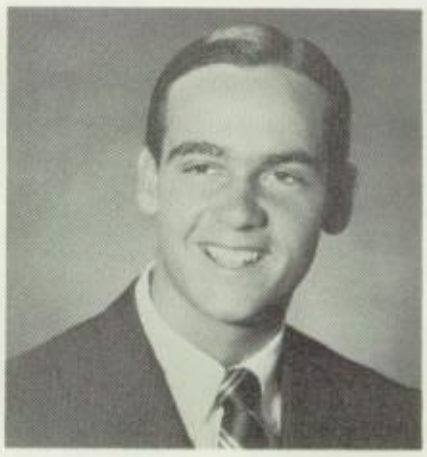
James Mahood

Daran Malaepule

Arleta Mallinson

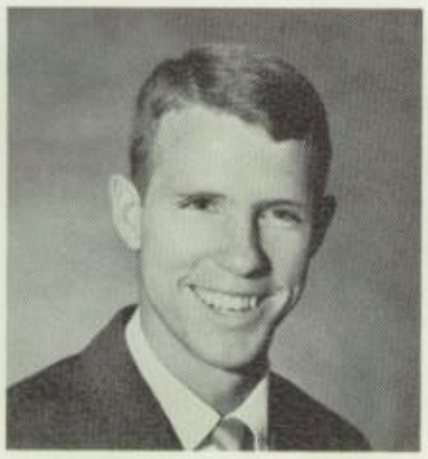
Phil Marks

Teresita Marrujo

Audrey Marsh

Bob Martin

William Martinez

Ted Mathiesen

Richard Mautz

Many Hours Of Hard Work Make

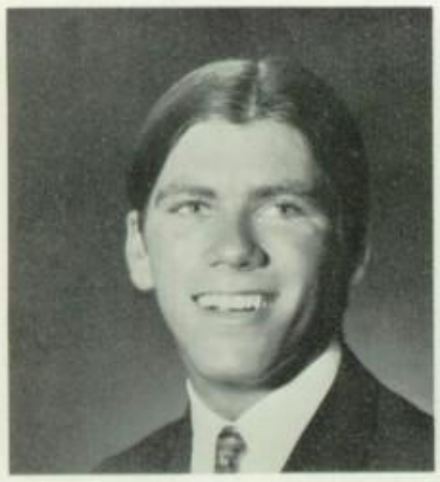

Aubrey McAlester

Ken McAlpine

Melissa McCabe

Sally McCollum

Elaine McCulley

Terry McCullough

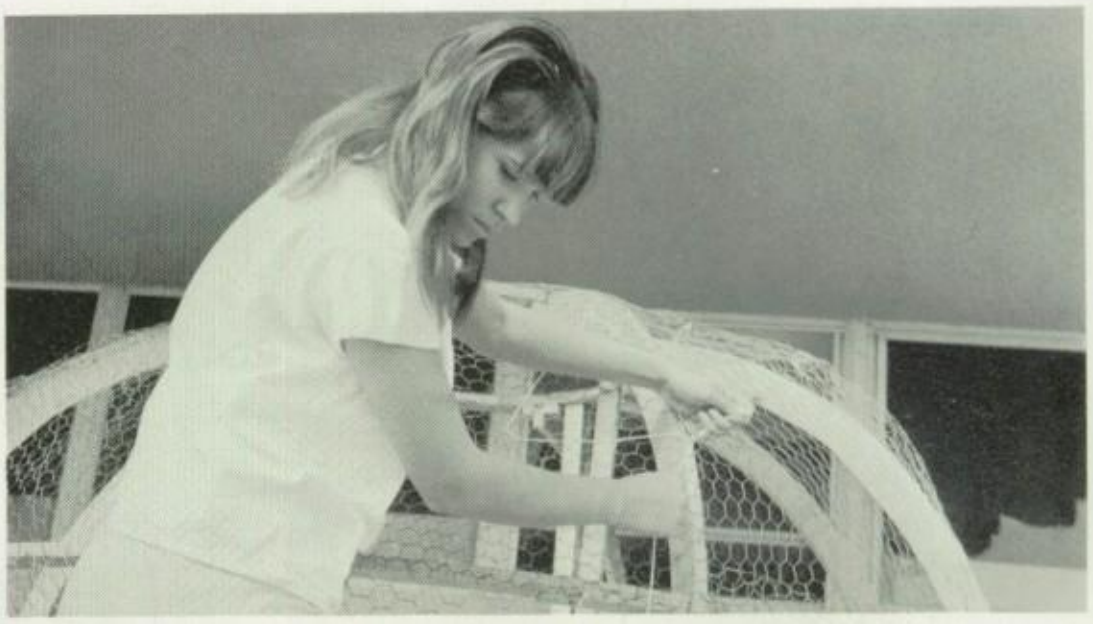

Working on parade float is Dema Kinnie.

Al McDonald

Evelyn McGlumphy

Cris McHale

Judy McNeal

Paul McNeff

Diana Mellin

Adelita Mendez

Fred Meyer

October's Activities Successful

Tom Miller

Teresa Minor

Al Miranto

Janet Mizuguchi

Edward Mock

Max Moffitt

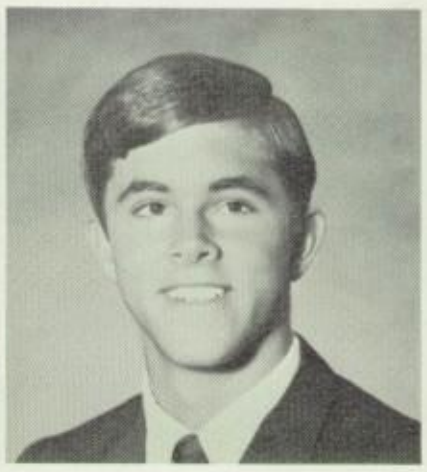
Steve Mokler

Laura Moldenhauer

Melanye Moon

Bonnie Morales

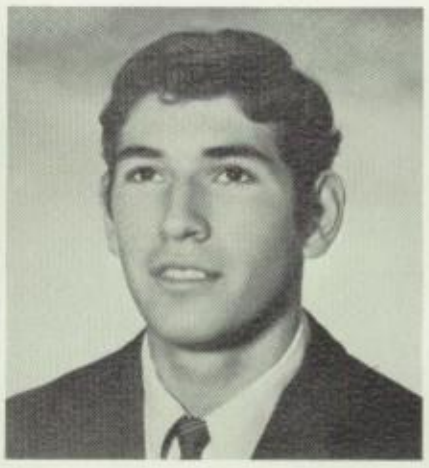
Sam Morales

Greg Morello

Charles Moses

Sherrie Mullenix

Stephenie Munday

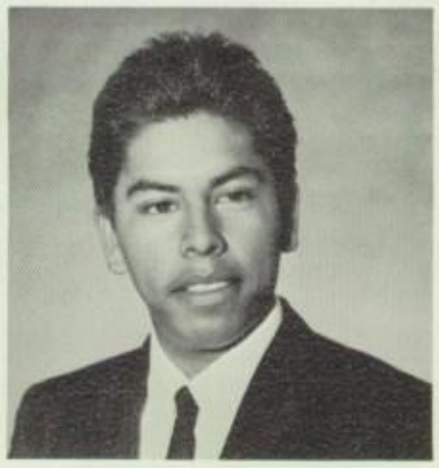
Joe Munoz

Janet Murphy

June Murray

Pat Musick

Michelle Muzikar

Bob Nakemura

Charnley Napier

Nancy Neil

Kathy Nelson

Great school of the west with teams only best...

Nancy O'Boyle

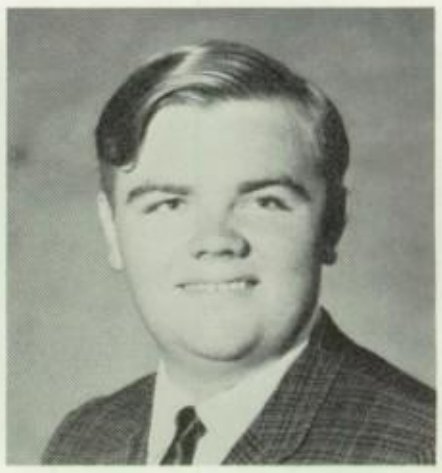

Dan O'Brien

Katherine Occheogrosso

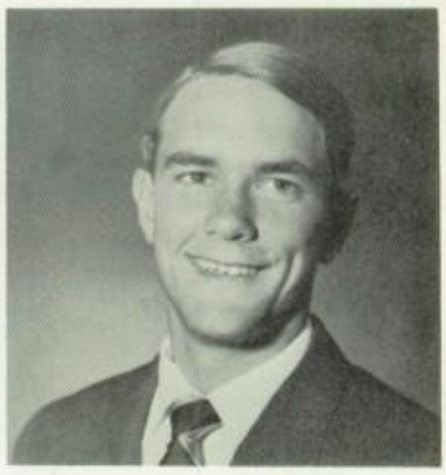

Terry Oliver

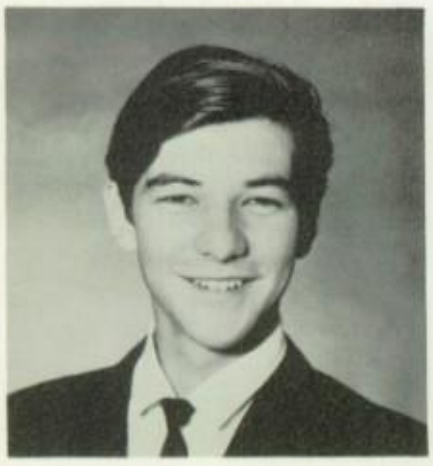

James Olson

Mary Olson

Michael O'Mara

Claire O'Shea

Myra Owens

Dave Pagliei

Dave Panter

Leslie Park

Yvonne Park

Mike Parks

Even at lunch seniors know no rest!

Cathy Patterson

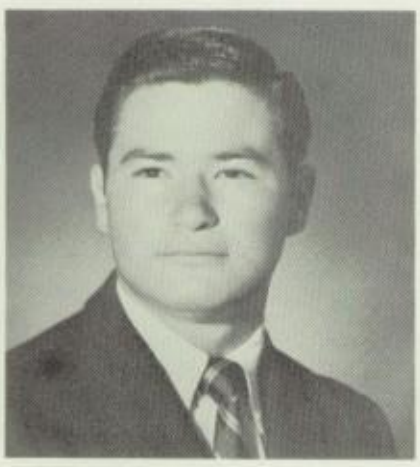

Charlie Paz

Sue Pedersen

Maureen Peiton

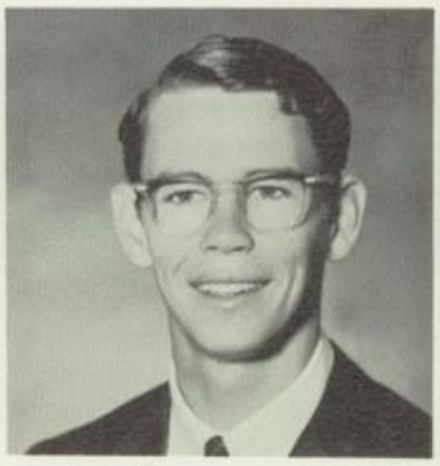

Dennis Perry

Beverly Petty

Hank Picker

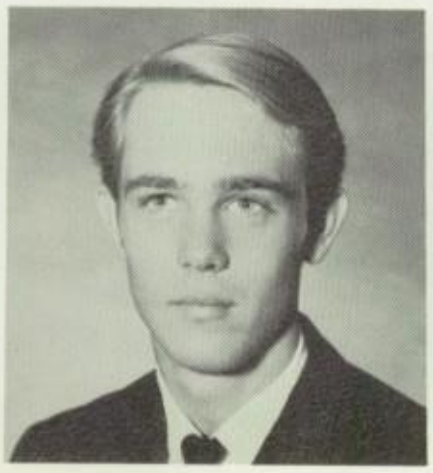

Craig Pierson

Pattie Pierce

Teresa Pittman

Zeus's Daughters Prepare For

Karen Poetschlag

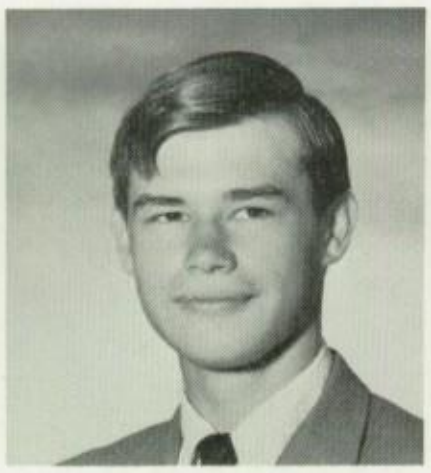

Ruel Poston

Darlene Pounds

Mary Prescott

Joan Prestegard

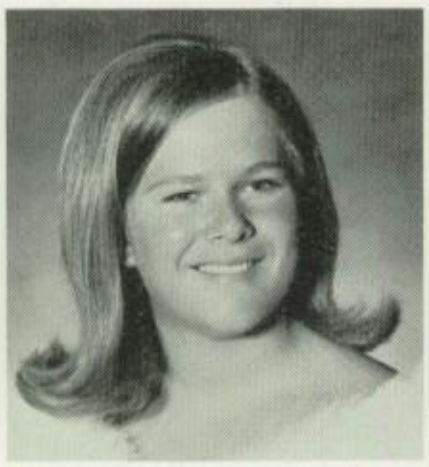

Vickie Prowse

Paul Punsalang

Rob Rabbin

Steve Rachunok

Pat Rafferty

JoAnne Ramfield

Cheryl Ray

Carla Richardson

Paul Reinholdt

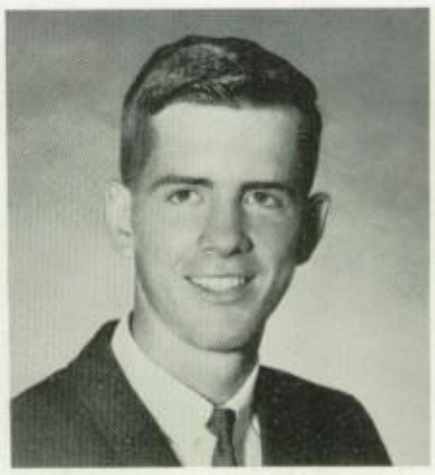

Mike Riley

Rex Roberts

Halftime Homecoming Show

Tammy Roberts

Craig Rogers

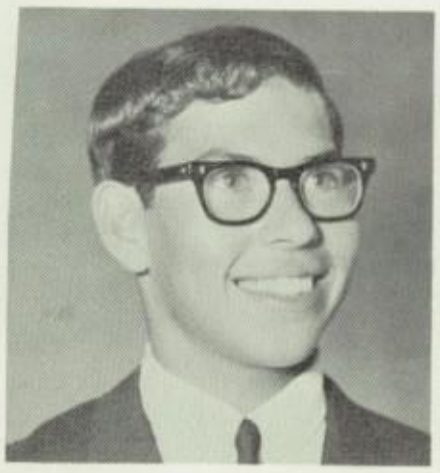

John Rojas

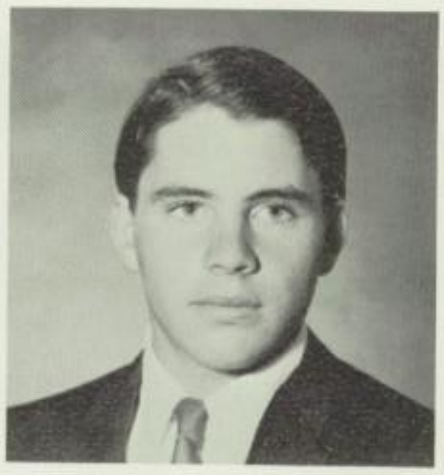

Richard Roper

Robert Rose

Lucille Ross

Teri Ross

Donna Roulo

Deborah Roush

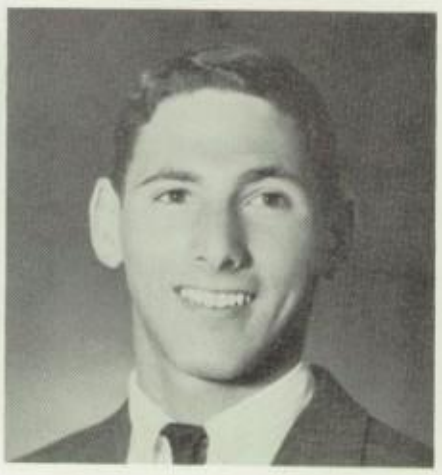

Dan Rubin

Manuela Ruiz

Frances Rumbell

Isabel Runyon

Frank Ryan

Judy Sage

Al Sanchez

Tina Sanchez

Pat Sands

Delores Sauvageau

Debbie Scheer

Sue Schmidt

Kathy Schoenfeld

Clare Schreiber

Bob Scott

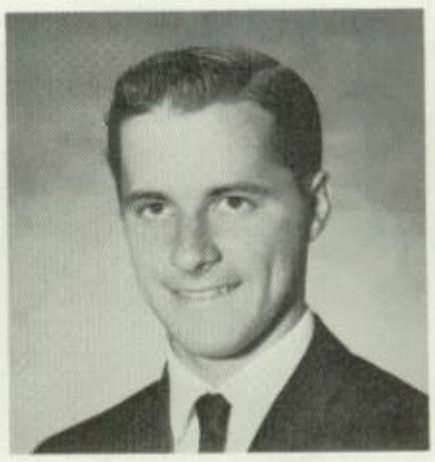

Jim Scott

Susan Selsted

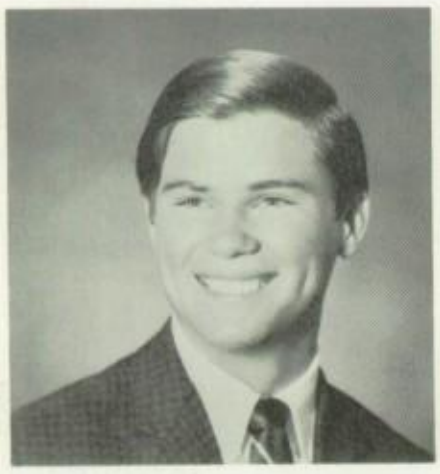

Robert Sharkey

John Sherwood

Mary Shumway

Barbara Shurtliff

Joseph Siemer

Dave Silva

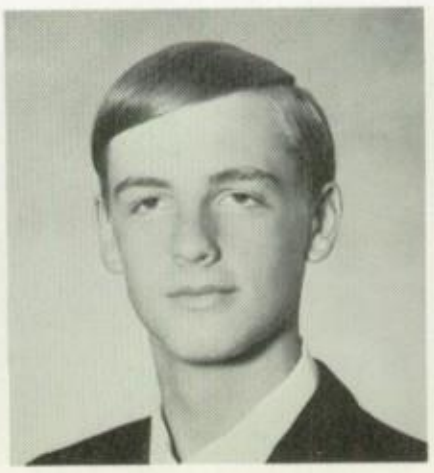

David Silvey

Sherry Simas

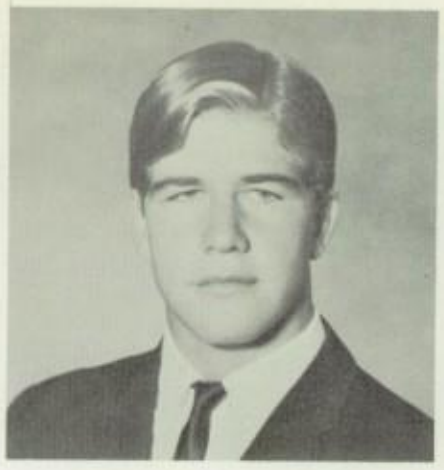
Terry Slechta

Bernard Smernoff

Al Smith

Janice Smith

Karen Smith

Linda Smith

Marta Smith

Sylvia Smith

Linda Snyder

Lillie Soave

Ken Solis

Kathy Sorenson

Shelly Sorenson

Debbie Stayton

Cheryl Stearns

Bob Steffke

Debbie Stephens

Bob Stewart

Ollie Stidam

Vickie Stine

Coaches Put

George Stoll

Devra Stone

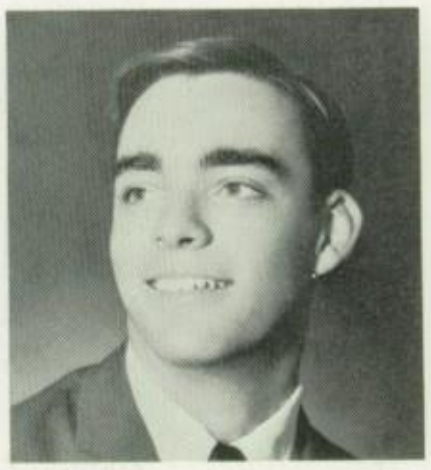

Jack Stroud

Jill Sturges

Larry Sturgis

Bill Sullivan

John Sutherland

Sharon Swanson

Denice Switzer

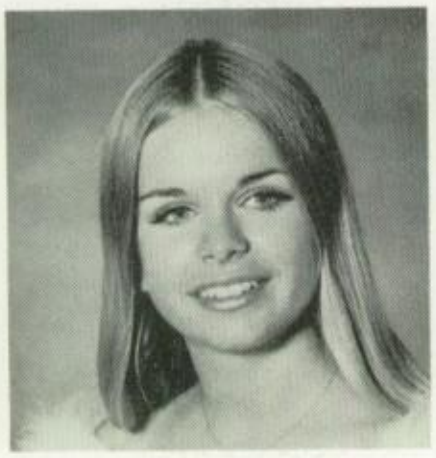

Chris Talmage

Claudia Tantzen

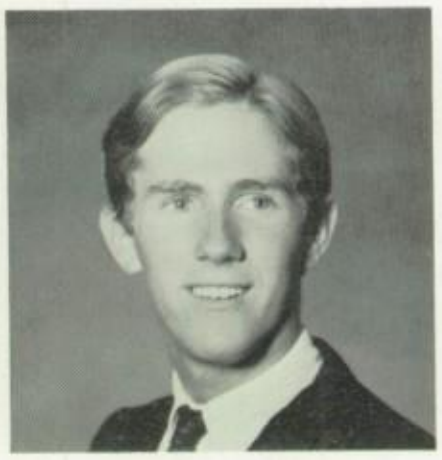

Craig Taylor

Penny Tennant

Phil Terrana

Debra Tesauro

Steve Thalken

Students Through Paces

Deborah Thorn

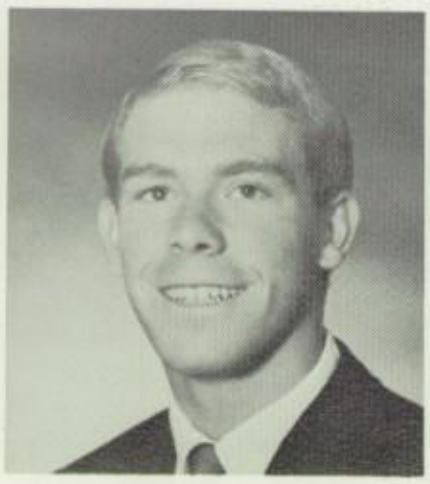

Steve Thornton

Maureen Tighe

Karl Tipre

Kelda Titus

Cynthia Tolar

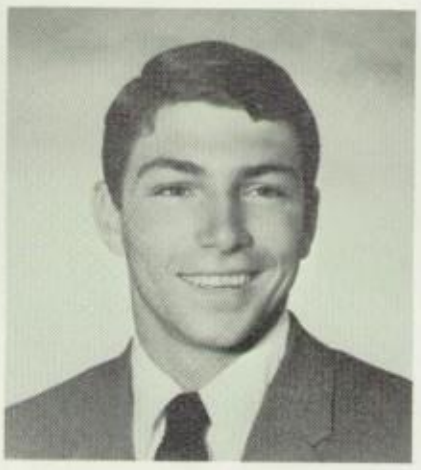

Mark Torrianni

Richard Trepesowsky

Frank Trujillo

Gabriel Trujillo

Randy Trumbauer

Linda Tsuruta

Sherri Tucker

Carmela Tumia

Fond Memories Will Linger

Bonnie Turner

Joyce Turner

Ralph Turner

John Tyrrell

Jean Underhill

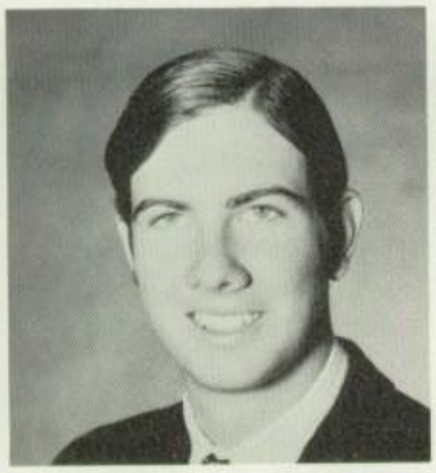

Richard Ungerecht

Kris VanHook

Karen Vasquez

Rita Vasquez

Barry Vaughn

Margie Veling

Judith Vestal

Lucinda Vickers

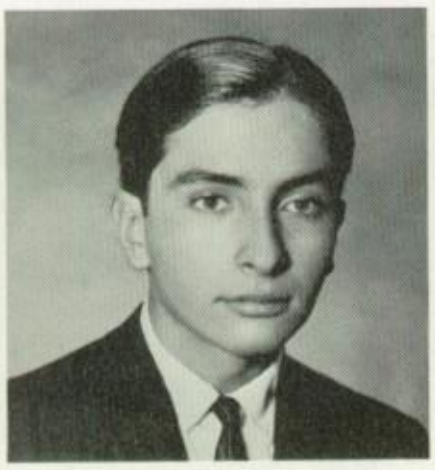

Ron Villafana

Beverly Voge

Agnes Vrolijk

After Graduation

Charles Waldau

Renee Walker

David Walkey

Marsha Walter

Debbie Ward

Larry Ward

Pamela Watkins

Robert Watts

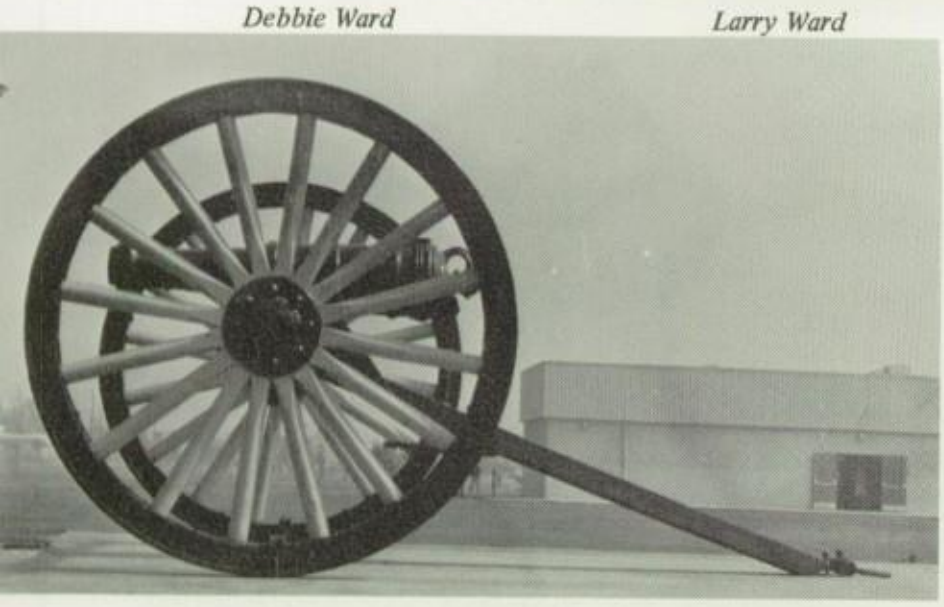

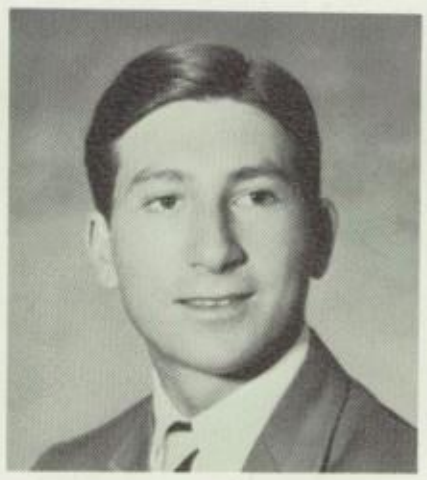

Robert Weaver

Penny Weber

Sandra Weise

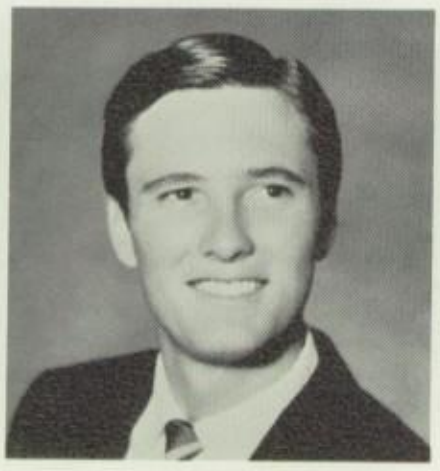

Bob Wellman

Beth West

Terri White

A Beginning And An End. . .

Dirk Wilder

Sally Wilder

Jeanene Williams

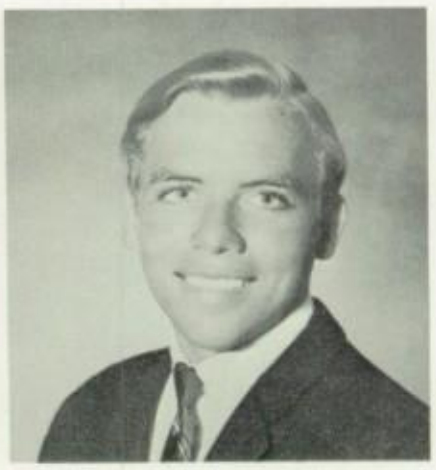

Malcolm Williams

Peggy Williams

Barbara Wilson

Catherine Wilson

Mike Wilson

Tamara Wischnack

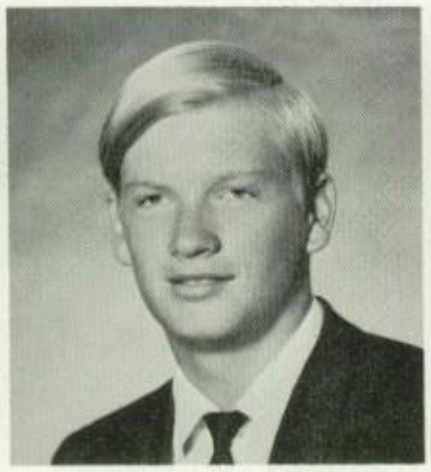

Kendall Witbeck

Margot Wright

James Yoshikawa

Dean Young

Andy Zamaripa

Ronald Zeitner

Janet Zucchero

Senior Index

SENIOR CREDITS

Abato, Jack--Gymnastics; Band; Boys' League
Abbe, Rebecca--Pep Club; Girls' League
Adams, Jacquelin--Flag Carrier; Pep Club; Keymates
Ahacic, Karen--Dressboard; Pep Club; House of Representatives
Ahlers, Klaus--Boys' League
Alcanter, John--Football; Pep Club; Boys' League
Alvarado, John--Boys' League
Ameden, Cathie--Yearbook; Pep Club; English Major
Anderson, Fred--Varsity Football; Acappella Choir; Student Body Treasurer
Andrew, Koridon--Cross Country; Track; Boys' League
Arbello, Edward--Boys' League; Family Life
Atchue, Robert--Varsity M. Club; Cross Country; Track
Atherton, Leona--House of Representatives; Girls' League
Atwell, Jim--Boys' League
Avary, James--Varsity Football; Wrestling; Pep Club

Bailey, Paula--F.B.L.A. Club; Girls' League
Baker, Mary Ann--Keymates; Girls' League; Acappella
Balakoski, Joann--Keymates; Girls' League
Banks, Russell--Spanish Club; Baseball; Boys' League
Barber, James--Varsity M. Club; Acappella
Barlow, Dixie--Girls' League; Dressboard; G.A.A.
Barrett, Donald--Boys' League
Barrick, Patricia--Girls'League; Art Club
Bass, Robert--Band; Orchestra; Boys' League
Baudisch, Gary--Boys' League; Pep Club
Bauer, James--Varsity Football; Varsity Wrestling; Track
Bavol, Susan--Acappella; Pep Club; Speech Club
Beal, Shelley--Keymates; Pep Club; F.H.A.
Bearss, Wayne--Boys' League
Beccia, John--Varsity Cross Country; Key Club; Varsity Basketball
Bennett, Bruce--Pep Club; M.I.T.; Basketball
Benschine, Robert--Boys' League
Bensley, Kenneth--Cross Country; Track; Pep Club
Benson, Vicki--Girls' League
Bergan, Dalton--Metal O.P.; Boys' League
Bergeron, Maurice--Yearbook; Boys' League
Bergeron, Paul--Boys' League
Bergersen, Maurice--Boys' League
Berkowitz, Ellen--Dressboard; French Club; F.T.A.
Berkowitz, Sandra--French Club; Girls' League; House of Representatives
Bilan, Christie--C.S.F.; A.F.S.; French Club

Bird, Frances--Art Club; Pep Club
Bishop, Stephen--Pep Club; Track; Boys' Club
Blasius, Jacquelyn--Flag Carrier; F.H.A.; Girls' League
Blaylock, James--Spanish Club; Pep Club; Interact Club
Bloom, Richard--Boys' League
Blossey, George--Basketball; Baseball; Boys' League
Boehm, Linda--G.A.A.; French Club; Varsity Speech Team
Bower, James--Boys' League; German Club
Boyko, Beverly--Pep Club; French Club; A.F.S.
Boyle, Edward--Art Club; Varsity Football
Brewer, Geary--Speech; German; A.F.S.
Brewer, Wanda--Girls' League
Britigan, John--Key Club; Pep Club; Boys' League
Brodhagen, Richard--Boys' League
Brodie, Robert--Boys' League
Brough, Steven--Cross Country; Wrestling; House of Representatives
Brown, Christine--Pep Club; A.F.S.; French Club
Brusuelas, Juanita--Pep Club; Keymates; Girls' League
Buchanan, Charles--Boys' League
Buchanan, Michael--Wrestling; Key Club; Pep Club
Buice, Sherry--Girls' League; Pep Club
Bullard, Bonita--Flag Carrier; Ye Lamplighter; Yearbook
Burch, Patty--Art Club; Girls' League; Pep Club
Burns, Charles--Boys' League; English Major
Busald, Judith--Pep Club; Girls' League

Cahill, Elizabeth--G.A.A.; A.F.S.; Girls' League
Calderon, Yolanda--Girls' League
Campbell, Diana--French Club; Pep Club; F.H.A.
Cantu, Jose--Boys' League
Caputo, Karen--Girls' League
Cargo, Charles--Interact Club; Boys' League
Carignan, Pamela--Cheerleader; Art Club; Girls' League
Carlson, Rita--Art Club; Advanced Girls' Glee; Girls' League
Carpenter, Victoria--G.A.A.; Girls' League
Carrol, Thomas--Bee Track; Bee Football; Boys' League
Caruso, Catherine--Drill Team; English Major; Advanced Girls' Glee
Casey, Patricia--Speech Club; A.F.S.; F.B.L.A.
Castro, Sandra--A.F.S.; M.C.S.; Girls' League
Cates, Alice--Spanish Club; Girls' League
Cates, Caroline--F.H.A.; Girls' League
Catineault, Theresa--A.F.S.; French Club; F.H.A.
Chairez, Ralph--Band; Boys' League
Clark, Dale--Band; Pep Club; Boys' League
Clark, Kathy--Drill Team

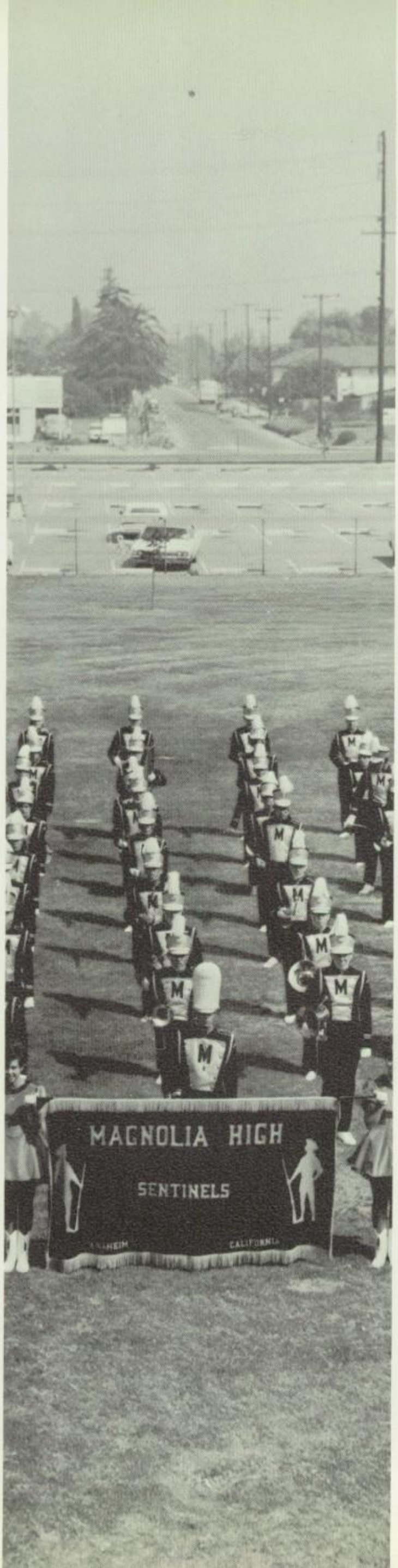

Pep Club; Chess Club
Clark, Richard--Basketball; Pep Club; Boys' League
Clark, Patrick--French Club; Guitar Club; Boys' League
Clarson, Paul--Boys' League
Cline, Roy--Dressboard; Boys' League; Key Club
Clower, Karen--Art Club; Girls' League
Clower, Sharon--F.H.A.; Girls' League
Coble, Robert--Boys' League
Cochrane, Katie--G.A.A.; Girls' League; Keymates
Colabella, Kathleen--Pep Club; A.F.S.; Keymates
Coleman, Claudia--Pep Club; F.B.L.A.; Acappella
Colton, Richard--Boys' League; M.I.T.
Cook, Ginny--A.F.S.; Pep Club; Medical Career
Cook, Sheila--Girls' League
Coombs, Rick--Football; Track; Basketball
Corbin, Barbara--Drill Team; Spanish Club; Girls' League
Cordova, Linda--A.F.S.; C.S.F.; Spanish Club
Corinth, Bruce--Varsity M. Club; 'B' Football; Varsity Tennis
Correlli, Edward--Boys' League
Cowley, Lisa--Student Cabinet; Girls' League; Varsity Speech Club
Cox, Deborah--Girls' League
Cramer, Terry--Football; Spanish Club; Basketball
Cravey, Norma--Pep Club; Girls' League
Crawford, Daniel--M.I.T.; Pep Club
Crissman, Colleen--Girls' League; Keymates
Cucchetti, Paula--Girls' League
Cummings, Sherry--Girls' League
Curtis, Christi--Girls' League
Curtis, John--Basketball; Baseball; Football

Dacy, John--House of Representatives; French Club; Medical Careers
Dame, Diana--Yearbook; Girls' League; Keymates
Dancy, Tony--Boys' League
Darnell, Sharon--Girls' League
Dauser, Susan--F.H.A.; F.B.L.A.
Davis, Dean--Football; M. Club; Boys' League
Davis, Francine--Acappella Choir; Keymates; Girls' League
Davis, Lorraine--Drill Team; Banner; Girls' League
Davis, Michael--Football; Key Club; Boys' Club
Davis, Robert--C.S.F.; Boys' League
Day, Janet--Creative Writing; Guitar Club; Girls' League
Deakin, Michael--Band; House of Representatives; Boys' League
Dean, John--Football; Wrestling; German Club
Decastro, Horatio--Boys' League
Deck, Dennis--Baseball; Boys' League; M. Club
Deline, Steven--Football; "M" Club; Boys' League
Deluccio, Josephine--Pep Club; Keymates
Denunno, Donna--Girls' League

Depillo, Gary--Boys' League
Derobbio, Gary--Boys' League; House of Representatives
Desena, Tom--Boys' League
Diggs, Lois--G.A.A.; English Major; Girls' League
Dittrich, Frederick--German Club; Wrestling; Boys' League
Divens, Cary--Boys' League
Doane, Catherine--Keymates; Girls' League; F.H.A.
Donaldson, Michael--German Club; Boys' League
Dorn, Sandra--Keymates; Pep Club
Downing, Brian--Boys' League
Downing, Michael--Gym Team; Boy. League
Dreyer, Steven--Boys' League
Duffer, Terrea--Girls' League
Dunne, Nancy--Girls' League
Duquette, Raymond--Interact; Football; Basketball
Duran, Anne--Spanish Club; Girls' League

Early, Linda--Drill Team; G.A.A.; Keymates
Eckels, Susan--Pep Club; Chess Club; Girls' League
Eckhart, Deborah--A.F.S.; Pep Club
Edmonds, Janice--Pep Club; Girls' League
Edwards, Rebecca--Pep Club; Keymates; Girls' League
Eldridge, Suzanne--Art Club; Pep Club; Keymates
Elkins, Leonard--Basketball; Boys' League
Emerson, Susan--Girls' League
Engstrom, John--Football; Boys' League; Wrestling
Enos, Diane--Girls' League
Enriquez, John--Band; Boys' League
Ernest, Carol--Cheerleader; Girls' League; I.O.C.
Esmino, Larry--Boys' League; F.B.L.A.; Spanish Club
Estrada, James--Tennis; M.I.T.; Pep Club
Etoll, Richard--Boys' League
Ettinger, John--Boys' League
Evans, Jan--Girls' League; Art Club
Everett, James--Boys' League
Everett, Judy--Girls' League; Band
Ewalt, Barbara--A.F.S.; French Club; Pep Club

Fagan, Mike--Boys' League
Farrin, June--Girls' League
Fisher, Lynda--Keymates; Pep Club; Girls' League
Fitzpatrick, Corrine--Girls' League
Flanders, Linda--Spanish Club; Pep Club; Girls' League
Fleischmann, Dale--Key Club; J.V. Wrestling; Football
Fletcher, Jan--Pep Club; Art Club; Girls' League
Flint, Rodger--Basketball; Pep Club; House of Representatives
Flood, Dennis--Key Club; "B" Football; "B" Basketball
Forrester, Michael--A.S.B. President; Honor Society; Speech Team

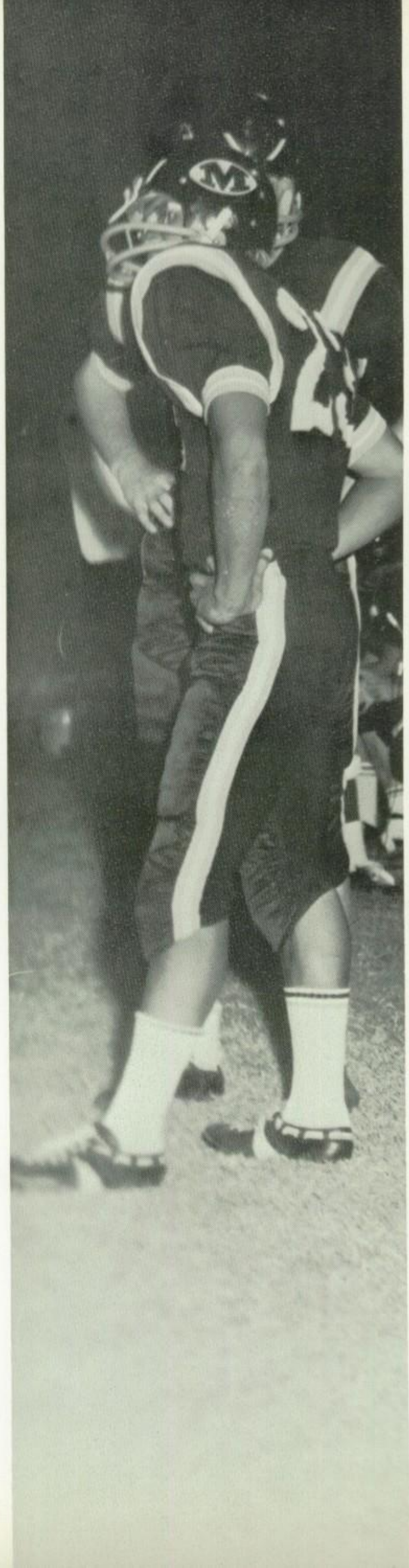

Fortune, Linda--Girls' League
Foster, Linda--Pep Club; Girls' League
Fraley, Wendy--Girls' League
Freeman, David--Boys' League
Freund, George--Cross Country; Wrestling; C.S.F.
Fryberger, Michael--Boys' League
Fullford, Joe--Art Club; Boys' League
Fulton, Mike--English Major; Boys' League

Gagnier, Jean--Band President; Boys' League
Galan, Nina--Mixed Chorus; Girls' League
Galbraith, Richard--Boys' League
Gale, Linda--A.F.S.; Pep Club; French Club
Galewski, Steven--"B" Football; Wrestling; Boys' League
Garcia, Martha--Girls' League
Gates, Joyce--Girls' League
Gay, John--Key Club; Pep Club; Acappella
Gazay, Alan--Boys' League; Band
Gleason, Dennis--Band; Boys' League; Key Club
Goles, David--Boys' League; Automotive
Good, Gale--German Club; Chess Club; Girls' League
Goral, Saundra--Creative Writing; Medical Careers; Science Club
Goula, John--Band; Cross Country; Boys' League
Gourley, Karen--French Club; G.A.A.; A.F.S.
Graham, Andrew--Boys' League
Gray, Patrick--Band; Track; Boys' League
Greedly, Horace--Boys' League; Zenith Club
Green, Gary--Varsity Wrestling; Varsity Baseball; M.I.T.
Greene, Charles--Boys' League
Gregory, Suzanne--Art Club; Girls' League
Griebel, Dennis--Photography; "C" Football; Wrestling
Grimes, Jim--Band; Stage Band
Grucella, Anthony--Key Club; Track
Guerrero, Yolanda--Flag Leader; Senator; Yearbook
Gurley, Karen--Student Cabinet; Cheerleader; Acappella
Gurley, Sharon--Girls' League
Gutteridge, Wendy--Pep Club; Girls' League

Halbrook, Karen--Speech Team; Debate Team; Girls' League
Hale, Irving--Boys' League
Hall, Loretta--Girls' League
Hall, Nancy--Spanish Club; Pep Club; G.A.A.
Hallas, Aaron--Boys' League
Haller, Ronnie--Acappella; Boys' League
Halsey, Monna--Girls' League
Hamlin, Shirley--Keymates; F.T.A.; Girls' League
Hammill, Richard--Sammy Sentinel; Pep Club; Art Club
Hansen, Barry--Varsity "M" Club; Pep Club; Chess Club
Hanuska, Janice--Acappella;

G.A.A.; Girls' League
Harbin, Ronnie--Art Club; Boys' League; German Club
Harper, Judy--Banner Carrier; Yearbook; French Club
Harper, Michael--Acappella; Varsity Gymnastics; Drama
Harper, Robert--Band; Boys' League
Harris, Stephen--C.S.F.; Yearbook; N.H.S.
Harrison, James--Boys' League; Band
Hassen, Robert--Boys' League
Haverstock, Marilyn--Drama Club; Girls' League; Homecoming Decorating Committee
Havey, Diana--Drill Team; Spanish Club; Keymates
Healy, Linda--Girls' League
Heape, Rick--Boys' League
Hebert, Norman--M.I.T.; Key Club; Boys' League
Heinrich, Susan--Representative for House of Representatives
Helvogt, William--Baseball; Spanish Club; Pep Club
Henslee, Ralph--Key Club; Boys' League
Hernandez, Joe--Boys' League
Hernandez, Ruth--Girls' League; Pep Club; Keymates
Hion, Becky--Pep Club; Girls' League
Hislop, Scott--Boys' League
Hoch, Karl--Boys' League
Hodgson, Jennifer--F.B.L.A.; Girls' League
Hoevel, Robert--Pep Club; Boys' League
Hoffman, Linda--Girls' League
Hoiten, Robert--Boys' League
Hollenbeck, Marcia--Varsity Yell Leader; G.A.A.
Houraney, Michael--Boys' League
Howell, Deborah--F.B.L.A.; Girls' League; English Major
Hudson, Don--Varsity Football; "B" Football; Key Club
Hudson, Gary--M.I.T. Club; Band
Hunt, Jill--Girls' League
Hurford, Donald--M.I.T.; Boys' League; Pep Club
Hurlbert, Clifton--M.I.T.; Pep Club
Husband, Doris--House of Representatives; G.A.A.

Interrante, James--Band Booster Club; Boys' League

Jackson, Carreen--F.H.A.; Pep Club; Keymates
Jacobs, Linda--Banner Carrier; Pep Club; Girls' League
Jahnke, Sharon--Girls' League; Acappella
Jamerson, Barbara--A.F.S.; G.A.A.; French Club
James, William--Varsity Cross Country; Band; Boys' League
Jaques, Bennie--Boys' League
Jensen, Constance--Spanish Club; F.T.A.; Pep Club
Joggli, Allan--Football; Wrestling; Boys' League
Johnson, Albert--Varsity Football; Varsity Baseball; Boys' League
Johnson, Gail--G.A.A.; Girls' League; Tennis

Johnson, George--Boys' League
Johnson, Paula--Girls' League
Johnson, Stephen--Boys' League; M.I.T.
Jones, Barbara--Girls' League
Jones, Janet--Girls' League
Jordan, Gary--Boys' League
Joy, Thomas--Boys' League

Kanstul, Zigmant--Track; Band; Boys' League
Kehoe, Emmett--Band; Key Club; Speech Club
Keller, Sally--G.A.A.; Girls' League
Kelly, Timothy--Interact; Boys' League
Ketteman, Mary--House of Representatives; Pep Club
Kiker, William--Interact Club; House of Representatives; Basketball
Killebrew, Kent--Medical Career Club; "B" Football; Wrestling
Kindell, James--Boys' League; Key C
S.O.M.C.; P.H.A.; S.O.T.
Kindt, Linda--Keymates; Pep Club; Girls' League
Kindt, Patricia--Keymates; Girls' League
Kiner, Sharon--Girls' League; Pep Club; A.F.S.
King, Randall--Interact; Gymnastics; Varsity "M" Club
King, Sherry--Drill Team; Student Body; F.T.A.
Kinnie, Dema--Pep Club; Art Club; Key Club
Kirtland, Michael--Band; Drum Major; Basketball
Klappenback, Kip--Spanish Club; Interact Club; Pep Club
Klein, Christopher--Key Club; Pep Club; German Club
Klein, Robert--M.I.T.; Boys' League
Knapp, Sharon--Girls' League
Knauss, Bobbie--Girls' League; Acappella Choir; Pep Club
Knifechief, Steven--Football; Varsity "M" Club
Knight, Ronald--Pep Club; Bowling Club; Boys' League
Knittel, George--Boys' League
Kolb, Sharon--Girls' League
Krause, Paul--Varsity Football; Varsity Wrestling; Varsity "M" Club
Kraushaar, Susan--Pep Club; Drill Team; Chess Club
Kruhalski, Linda--Girls' League
Kruk, David--Boys' League; Pep Club; House of Representatives
Kunz, Susan--Girls' League; Pep Club; Key Club

Labelle, Thomas--Interact; Cross Country; Chess Club
Lamarre, Robert--Track; Boys' League
Lamorte, James--Boys' League
Lance, Steven--Boys' League
Lane, Paula--G.A.A.; Keymates: Art Club
Lang, Barbara--Girls' League
Lang, Robert--Boys' League
Larson, Donna--Girls' League
Larson, Susan--Pep Club; Keymates; Acappella
Latham, Robert--Speech; Key

Club; Pep Club
Leap, Belinda--F.B.L.A.; Girls' League; Creative Writing
Legan, Norma--F.H.A.; Pep Club; F.B.L.A.
Leming, Michael--German Club; F.T.A.; Boys' League
Lengyel, Gale--A.F.S.; G.A.A.; Art Club
Lindenstein, Gary--Varsity Wrestling; Interact; Varsity "M" Club
Lindsay, Leola--Pep Club; Girls' League
Lindsay, Larry--Football; Boys' League; Wrestling
Long, William--Varsity Wrestling; Football; Boys' League
Lopez, Edward--Spanish Club; Varsity "M" Club; Boys' League
Lopez, Ernesto--Adv. Board; Boys' League
Lopez, Richard--Boys' League
Lora, Sherry--Keymates; G.A.A.; Girls' League
Low, John--Band; German Club; Science Major
Loy, Deborah--Girls' League; House of Representatives; G.A.A.
Lush, Charles--Boys' League

Madden, George--Boys' League; Drama
Madden, William--M.I.T.; J.V. Wrestling; House of Representatives
Madigan, Myra--F.H.A.; Girls' League
Mahood, James--Pep Club; Baseball; Wrestling
Malaepule, Daran--Boys' League; Football
Mallinson, Arleta--A.G.G.; Girls' League
Marks, Phillip--Spanish Club; Track; Football
Marrujo, Teresita--Girls' League
Marsh, Audrey--Drill Team; Keymates; Girls' League
Martin, Robert--Boys' League
Martinez, Frank--Boys' League
Martinez, William--Varsity Baseball; "C" Football; Spanish Club
Mathiesen, Ted--Boys' League; M.I.T.
Mauck, Sharon--Girls' League
Mautz, Richard--German Club; Boys' League
McAlester, Aubrey--Boys' League
McAlpine, Kenneth--Band; Boys' League
McCabe, Melissa--Acappella; Girls' League
McCandless, Steve--Boys' League
McClurg, Debby--Girls' League
McCollum, Sally--Girls' League
McCoy, Robert--Boys' League
McCulley, Elaine--C.S.F.; Keymates; Acappella
McCullough, Terry--Baseball; Basketball; Football
McDonald, Alvino--Boys' League
McGlumphy, Joyce--Clothing Major; Modern Dance
McHale, Christine--Pep Club; Chess Club; Girls' League
McNeff, Paul--French Club; Boys' League; Madrigals
Melges, Marne--Girls' League
Mellin, Diana--F.H.A.; Girls'

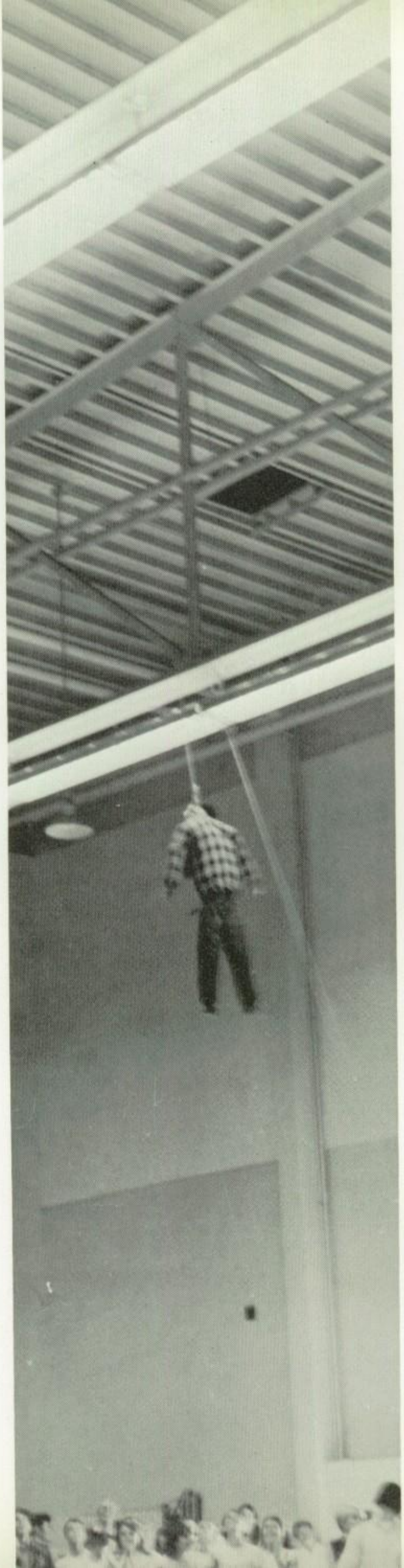

League; Pep Club
Mendez, Adelita--Keymates; Pep Club; G.A.A.
Mesa, Edward--Boys' League
Meyer, Fred--Pep Club; Boys' League; Ye Lamplighter
Miller, Arnold--Interact; Boys' League
Miller, Donald--Key Club; French Club; Boys' League
Miller, Judith--Pep Club; French Club; Girls' League
Miller, Thomas--Varsity Wrestling; Boys' League; Drama Club
Minor, Teresa--Girls' League
Miranto, Alfred--Varsity "M" Club; Spanish Club: Key Club
Mizuguchi, Janet--Girls' League
Mock, Edward--Art Club; Boys' League
Moffitt, Max--Boys' League
Moldenhauer, Laura--Clothing Major; Girls' League
Monkler, Stephen--Basketball; Interact; Cross Country
Moon, Melanye--Drill Team; Senator; C.S.F.
Morales, Nolberta--F.H.A.; Pep Club; F.B.L.A.
Morales, Sammy--Varsity Football; Boys' League; Varsity "M" Club
Morello, Greg--Pep Club; Science Club; Boys' League
Moses, Charles--Football; Pep Club; Tennis
Mulchin, Richard--Pep Club; Track; Boys' League
Mullenix, Sherrie--A.F.S.; French Club; Pep Club
Munday, Stephenie--Keymates; Girls' League
Munoz, Jose--Boys' League
Murphy, Janet--Acappella; Girls' League; A.G.G.
Murray, June--C.S.F.; A.F.S.; Pep Club
Musick, Patricia--Girls' League
Muzikar, Michele--Girls' League

Nakamura, Bob--Interact; Boys' League
Napier, Charnley--German Club; Girls' League
Neil, Nancy--Band; Ye Lamplighter; Girls' League
Nelson, Kathryn--G.A.A.; Girls' League; Spanish Club
Nobbs, Richard--Boys' League

Oboyle, Nancy--Art Club; Girls' League
Obrien, Dan--Acappella; Pep Club; Boys' League
Occhiogrosso, Katherine--G.A.A.; Girls' League; Art Club
Oliver, Terry--Pep Club; Spanish Club; Boys' League
Olson, James--Mixed Glee; A.V.; Auto O.P.
Olson, Mary--Pep Club; Band; A.F.S.
Omara, Michael--Interact; Boys' League
Ontiveros, Johnny--O.P. Auto. Tech.; Pep Club; Boys' League
Oshea, Claire--G.A.A.; A.F.S.; Spanish Club
Owens, Carey--Boys' League
Owens, Myra--F.H.A.; Girls' League

Ozi, Mediha--A.F.S.; Girls' League

Padilla, Antony--Wrestling; O.P. Drafting; J.V. Cross Country
Pagliei, David--Varsity Baseball; "B" Football; Boys' League
Panter, David--F.B.L.A.; Pep Club; Tennis
Park, Leslie--Girls' League
Park, Yvonne--Pep Club; Girls' League; Keymates
Parks, Michael--Boys' League
Patterson, Catherine--Girls' League
Patterson, Paula--Girls' League
Paz, Charles--Varsity "M" Club; "B" Football; Boys' League
Pedersen, Susan--C.S.F.; German Club; Campus Life
Peiton, Maureen--Girls' League
Petty, Beverly--Girls' League; Pep Club; Art Club
Picker, Henry--Track; Wrestling; Boys' League
Pierce, Patsy--F.H.A.; Girls' League
Pierson, Craig--Boys' League
Pittman, Teresa--Madrigal; F.B.L.A.; Acappella
Poetschlag, Karen--A.F.S.; G.A.A.; Girls' League
Polfer, Allen--M.I.T.; Pep Club; Football
Poston, Ruel--Band; Cross Country; Orchestra
Pounds, Darlene--Keymates; House of Representatives; Girls' League
Prescott, Mary--Keymates; Pep Club; Girls' League
Prestegard, Joan--Girls' League
Prigmore, Allen--Boys' League
Prowse, Vicki--Girls' League
Punsalang, Priscillo--Boys' League; Varsity "M" Club; Varsity Football

Quarry, Brenda--Girls' League

Rabbin, Robert--Senator; Wrestling; S.C.O.P.E.
Rachunok, Steve--Varsity "M" Club; Varsity Basketball; Interact Club
Rafferty, Patricia--Acappella; Girls' League
Ramfield, JoAnne--Keymates; Pep Club; F.H.A.
Ray, Cheryl--Girls' League
Reinholdt, Paul--Key Club; A.F.S.; Madrigals
Rhodes, James--Boys' League
Rich, Duane--Boys' League; J.V. Football
Richardson, Carla--Pep Club; Girls' League
Riley, Michael--N.F.L.; Boys' League
Roberts, Rex--French Club; A.F.S.; Acappella
Rogers, Craig--Pep Club; House of Representatives; Spanish Club
Rojas, John--Magnolia Key Club; Pep Club; Boys' League
Roper, Richard--Wrestling; Baseball; Varsity "M" Club
Rose, Robert--Pep Club; Art Club; Key Club

Ross, Lucille--Acappella; House of Representatives; Girls' League
Ross, Terri--Girls' League; Pep Club
Roulo, Donna--Drill Team; French Club; Girls' League
Roush, Deborah--G.A.A.; A.F.S.; Spanish Club
Rubin, Daniel--Interact; Boys' League
Ruiz, Manuela--Keymates; Girls' League
Rumbell, Frances--Girls' League
Runyon, Isabel--Yearbook; Girls' League
Rutherford, Gail--F.H.A.; Girls' League
Ryan, Frank--Boys' League
Ryan, Robert--Boys' League

Sage, Judith--G.A.A.; Pep Club; House of Representatives
Sanchez, Alfonso--Boys' League
Sanchez, Augustina--Cheerleader; G.A.A.; Girls' League
Sands, Patricia--Key Club; Girls' League
Sauvageau, Delores--Girls' League
Scheer, Deborah--Girls' League; A.F.S.; Pep Club
Schmidt, Scott--Boys' League
Schmidt, Sue--A.F.S.; Pep Club; G.A.A.
Schoenfeld, Kathy--Pep Club; Art Club; Basketball
Schreiber, Clare--Pep Club; Girls' League
Schwarz, Raymond--Boys' League
Scott, James--Wrestling; Pep Club; Boys' League
Scott, Robert--Art Club; Science Club; Spanish Club
Selsted, Susan--Pep Club; Senate; Keymates
Sharkey, Robert--"B" Football; O.P. Drafting; Boys' League
Sharpe, Thomas--Boys' League; Pep Club; M.I.T.
Sheets, Robert--Boys' League
Sherwood, Johnson--Boys' League
Shumway, Mary--Art Club; A.F.S.; Spanish Club
Shurtliff, Barbara--Girls' League; Homemaking Club; Pep Club
Siemer, Joseph--M.I.T. Club; Boys' League
Silva, David--Spanish Club; Boys' League
Silvey, David--Band; Boys' League
Simas, Sherry--G.A.A.; A.F.S.; Pep Club
Simpson, Robert--Boys' League
Slechta, Terry--Boys' League
Slocum, Karen--Girls' League
Smernoff, Bernard--Varsity Football; Boys' League; Varsity "M" Club
Smith, Alvin--Boys' League
Smith, Janice--F.H.A.; House of Representatives; Girls' League
Smith, Karen--Girls' League; Pep Club; Science Major
Smith, Linda--Girls' League
Smith, Marta--Girls' League
Smith, Sylvia--Girls' League
Snyder, Linda--Girls' League
Soave, Lillie--Pep Club; F.B.L.A.; Girls' League
Solis, Kenneth--Key Club; "C" Football; "B" Football

Sorenson, Kathleen--G.A.A.; Song Leader; Pep Club
Sorenson, Shelley--Girls' League
Stayton, Deborah--Keymates; Girls' League; Majorette
Stearns, Cheryl--Girls' League; F.B.L.A.; Pep Club
Steffke, Robert--"B" Football; Baseball; Boys' League
Stewart, Robert--Band; Mixed Choir; Acappella
Stewart, Terry--O.P. Drafting; Boys' League
Stidam, Oliver--M.I.T.; Key Club; Boys' League
Stine, Vickie--Keymates; Girls' League
Stoll, George--Boys' League; German Club
Stone, Devra--French Club; German Club; F.T.A.
Stroud, Jackie--Varsity "M" Club; Varsity Basketball; Boys' League
Sturges, Jill--F.H.A.; A.F.S.; Girls' League
Sturgis, Larry--Boys' League; M.I.T.; Wrestling
Sullivan, William--A.F.S.; French Club; Boys' League
Sutherland, John--House of Representatives; Interact; C.S.F.
Swanson, Sharon--Keymates; Pep Club; Girls' League
Switzer, Denice--L.W.C.; A.F.S.; Keymates

Talmage, Christine--Keymates; Drill Team; Girls' League
Tantzen, Claudia--Girls' League; F.B.L.A.
Taylor, Craig--O.P. Drafting; Boys' League
Tennant, Penny--Girls' League; F.H.A.
Terrana, Phillip--Acappella; Boys' League
Tesauro, Deborah--Girls' League; Pep Club
Thalken, Stephen--Speech; Key Club; Pep Club
Thorn, Deborah--Girls' League
Thornton, Stephen--Varsity Football; Varsity "M" Club; Varsity Baseball
Tighe, Maureen--A.F.S.; Girls' League; Keymates
Tipre, Karl--Acappella; Boys' League
Titus, Kelda--G.A.A.; F.H.A.; Keymates
Tobias, Gary--Acappella; House of Representatives; Chess Club
Toland, Johnny--Boys' League
Tolar, Cynthia--Girls' League
Torrianni, Mark--Varsity Football; Varsity Track; Varsity "M" Club
Trepesowsky, Richard--M.I.T.; Boys' League
Trujillo, Frank--Boys' League
Trujillo, Gabriel--Boys' League
Trumbauer, Randy--Varsity Tennis; Interact; French Club
Tsuruta, Linda--F.H.A.; Medical Careers; German Club
Tucker, Sherri--Band; Girls' League; Y.M.C.A.
Tumia, Carmela--F.H.A.; Pep Club; A.G.G.
Turner, Bonnie--Drill Team;

Acappella; F.B.L.A.
Turner, Joyce--Campus Life; Girls' League
Turner, Ralph--Boys' League
Tyrrell, Ralph--Pep Club; French Club; Basketball

Underhill, Carolyn--French Club; Girls' League; Art Major
Ungerecht, Richard--Gymnastics; Boys' League

Vanhook, Kristin--Football; "M"
Vanneste, Catherine--Girls' League
Vasquez, Karen--Senator; Girls' League; Keymates
Vasquez, Rita--Girls' League; Spanish Club
Vaughn, Barry--F.T.A.; Boys' League
Vazquez, Jimmy--Boys' League
Vedel, Linda--Girls' League
Veling, Margaret--Girls' League
Vestal, Judith--Keymates; Girls' League
Veteto, Mark--Track; Baseball; C.S.F.
Vickers, Lucinda--Pep Club; Girls' League
Villafana, Ronald--Boys' League Auto Mechanics; Key Club
Voge, Beverly--Keymates; Girls' League
Vrolijk, Agnes--Girls' League

Waldau, Charles--Boys' League
Walker, Renee--G.A.A.; Keymates; Girls' League
Walkey, David--A.F.S.; Key Club; Interact
Walter, Marsha--Girls' League
Ward, Deborah--Cherleader; Acappella; Student Body
Warner, Kathleen--Girls' League
Watkins, Pamela--G.A.A.; Girls' League; Keymates
Watson, David--Football; Boys' League

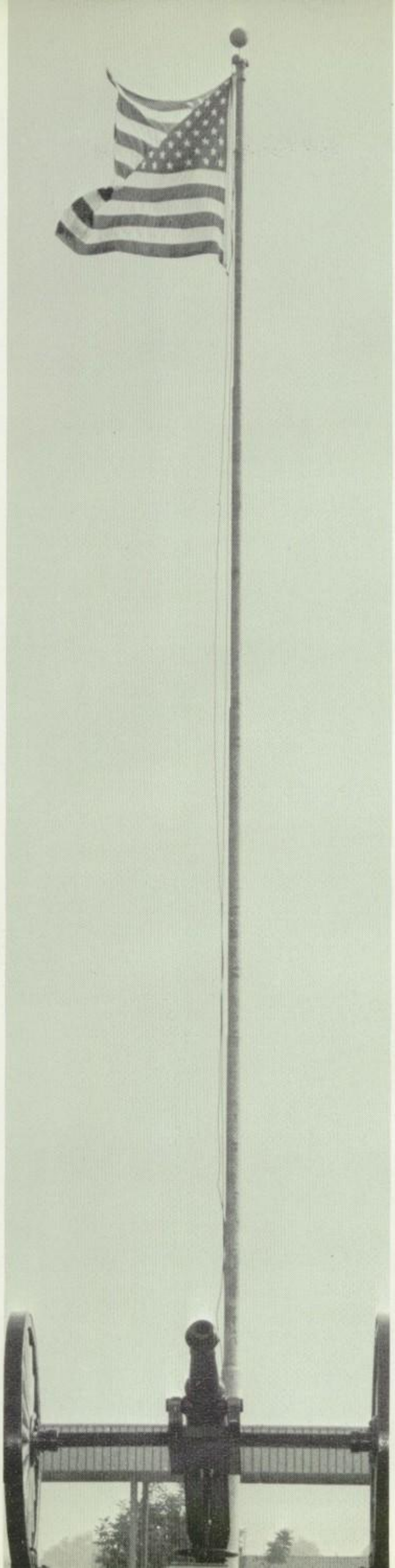

Watts, Robert--Boys' League
Weaver, Robert--Boys' League
Weber, Penelope--Girls' League; F.H.A.
Weise, Sandra--Girls' League; Pep Club; Business Major
Wellman, Robert--Varsity Track; Boys' League; Varsity "M" Club
West, Elizabeth--F.H.A.; Girls' League
White, Terri--Girls' League; Keymates; Art Club
Wilder, Dirk--Band; Interact; Art Club
Wilder, Sally--Girls' League; Senator; G.A.A.
Williams, Malcom--Key Club; Auto Mechanics; Art Club
Williams, Marguerit--Girls' League; Acappella
Wilson, Steve--Football; Baseball; Boys' League
Wilson, Barbara--House of Representatives; A.F.S.; F.T.A.
Wilson, Catherine--Girls' League
Wilson, Michael--Boys' League; Basketball
Wischnack, Tamara--Girls' League
Witbeck, Kendall--Boys' League
Wood, Michael--Boys' League
Wright, Margot--G.A.A.; House of Representatives; Girls' League
Wynia, John--Gymnastics; Boys' League

Yoshikawa, James--Track; Wrestling; C.S.F.
Young, Dean--Pep Club; Boys' League; M.I.T.
Young, Patrick--Boys' League

Zamaripa, Andy--Varsity Football; Varsity "M" Club; Boys' League
Zeitner, Ronnie--Boys' League
Zucchero, Janet--G.A.A.; F.B.L.A. French Club

Junior Class President, ROBBY ROBINSON

Secretary, DAWN ANDREWS; Vice President, SHERRY REARDON

President, ROBBY ROBINSON; Senators, CINDY CRAMER, BETSY WYMAN, PAM FOWLIE, JAN ADAMSON, DONNA COLLINS, NICKI JOHNSON

Juniors Anticipate Senior Year

J. Adams
J. Adamson
N. Ake
G. Alcantar
P. Alessi

S. Anderson
D. Andrews
C. Atchue
R. Alvarado
C. Baasch

J. Bailey
T. Banks
W. Barlow
S. Barney
M. Barton

. Barnhardt
. Barrett
Bates
. Baumgartner
. Beccia
. Bell
. Benschine

. Benschine
. Bemay
. Bergan
Berry
Bickham
. Billenstein
Bishop

. Bonnici
. Borden
. Borruso
Bowen
Bowles
. Buckley
. Buckley

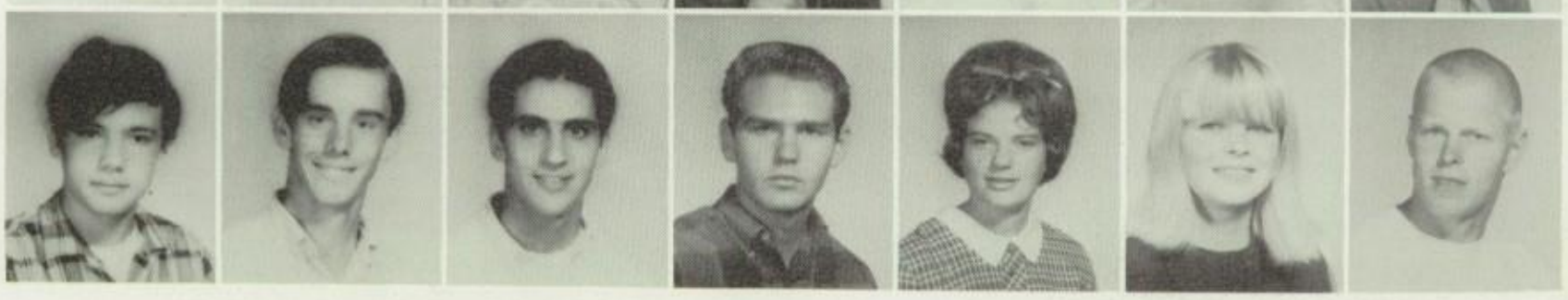

J. Bullard

Sentinels Are Trained Not Only In

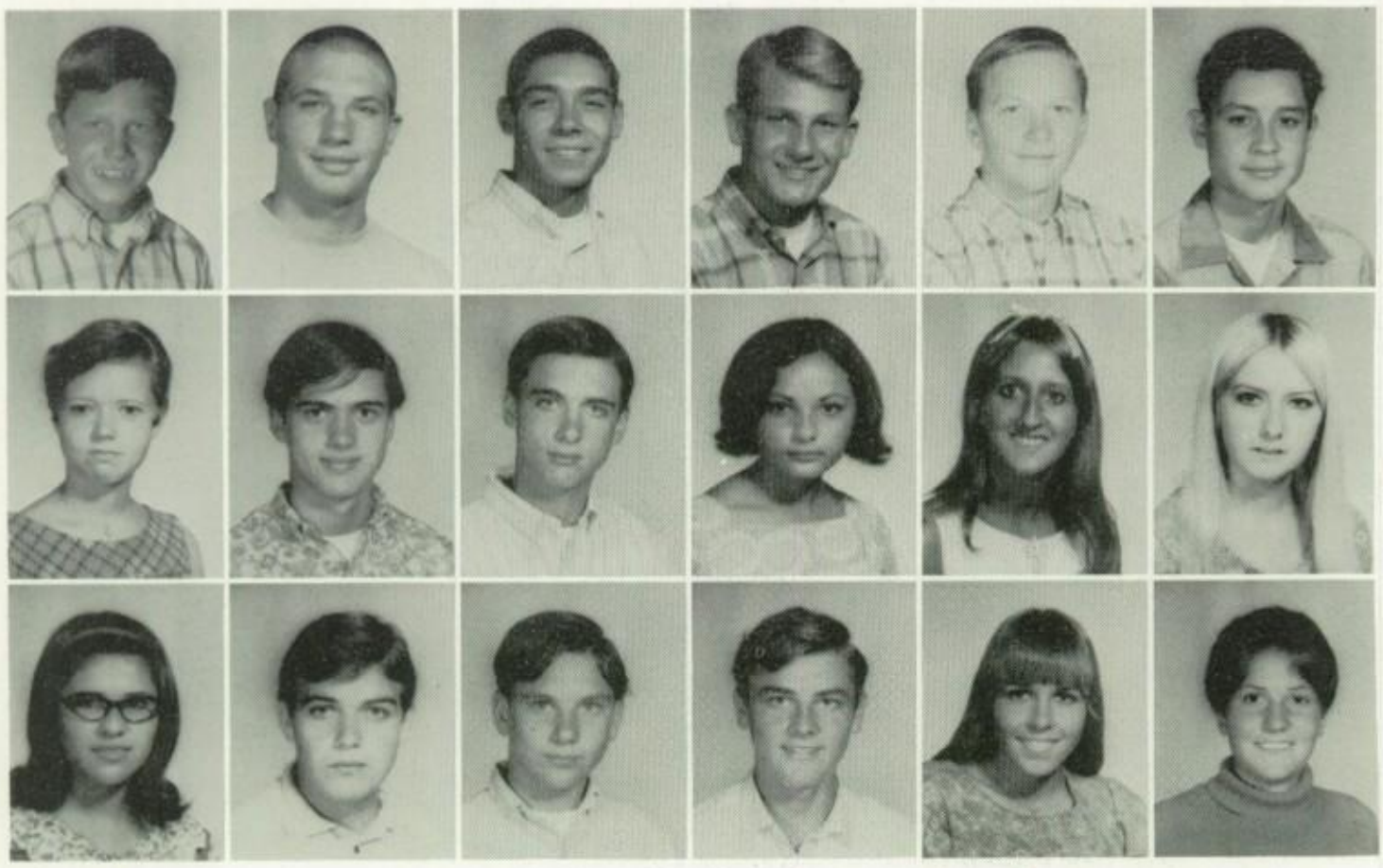

M. Bundy
R. Bradford
R. Bradley
R. Brankov
J. Brongh
G. Brosuelas

L. Brumbarogh
C. Brydum
M. Burke
G. Cates
J. Carlos
P. Carpenter

M. Calderon
C. Cairney
B. Camarillo
G. Carlson
D. Gary
D. Cascio

N. Castilloux
R. Centeno
A. Ciccnone
V. Chance

C. Chapirson
R. Chavez
T. Childers
B. Christenson

D. Christianson
P. Clark
T. Clarke
C. Clausen
D. Clayton
S. Clear

S. Clerisse
R. Cline
A. Cloud
D. Clower
R. Cochrane
J. Cohen

C. Collins
D. Collins
L. Cole
B. Coltman
G. Conard
A. Cook

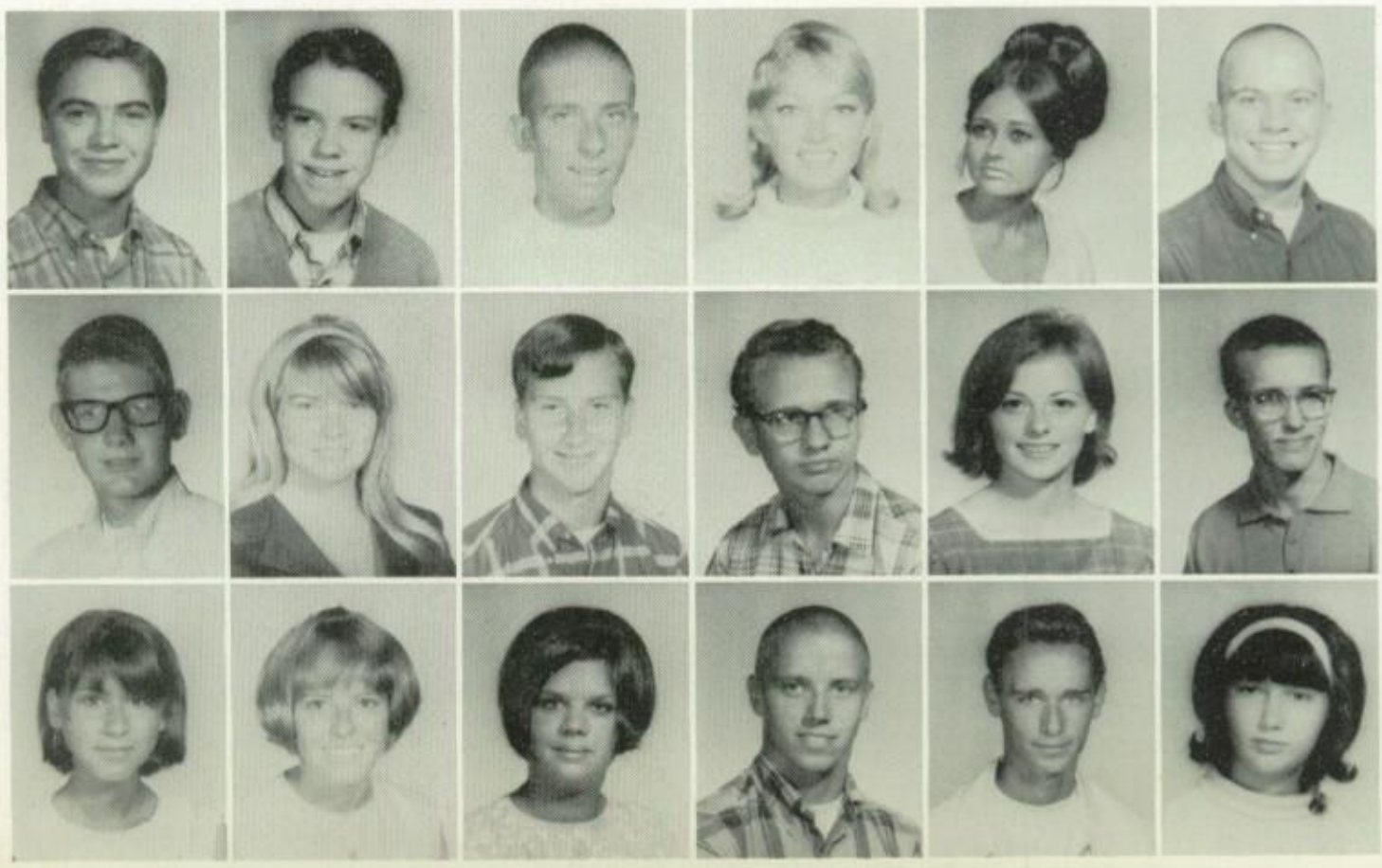

Mind, But Also In Body

M. Coombs
L. Correa
K. Cordova
J. Cordova
B. Cordray
R. Cothrell

N. Cotter
J. Coulter
J. Coulter
M. Cowner
E. Crawford
C. Croat

A. Crosby
J. Crum
S. Crye
C. Cucchetti
T. Cuehio
D. Cummings

P. Cunniff
P. Curtis
B. Cuthill
R. Cutright

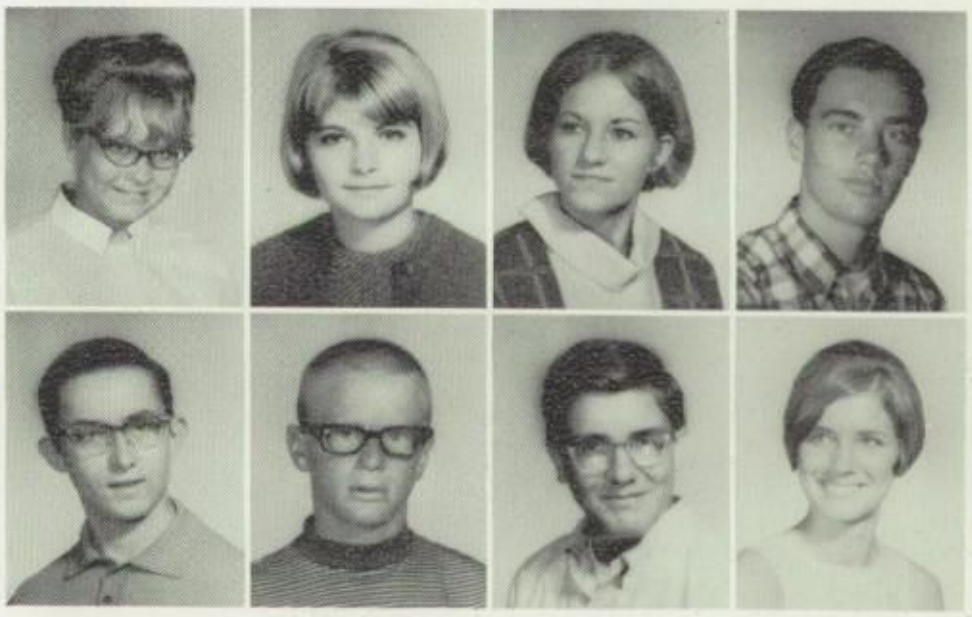

B. Dally
L. Daniels
R. Danley
B. Davis

D. Davis
L. Davis
L. Davis
C. Deavila
E. Delfin
J. Deluccio

D. Demay
F. Denholm
J. Dick
A. Dickerson
D. Dickerson
J. Diehl

K. Digregorio
J. Dragoo
K. Dunbar
C. Dunham
A. Eagle
C. Ewalt

M. Eger
S. Elam
K. English
J. Ettinger
G. Evans
J. Evans

T. Feightner
R. Fields
G. Flood
B. Foggle
R. Ford
P. Fowlie

M. Frederick
R. Freemire
L. Gabrisch
V. Gard
R. Garrett
K. Geertson

N. Geiger
D. Gemmell
R. Gibson
L. Gilbert
G. Gionnette
N. Gonzales

L. Goodwin
G. Gorman
C. Goux
A. Gray
L. Greene
B. Greenfield

L. Gregory
R. Gricus
K. Griffis
D. Hale
M. Haley
R. Hall

F. Hallmeyer
L. Halsey
G. Hancox
B. Hardy
M. Harri
C. Harris

M. Harris
C. Harrison
R. Hartman
C. Harven
D. Hatfield
B. Hattoy

P. Hauck
D. Haun
B. Hawkinson
R. Hayes
D. Herbert
L. Heleloa

Underclassmen Hard At Work

R. Henry
E. Hernandez
B. Hess

L. Hipp
D. Hoevel
P. Hoffman

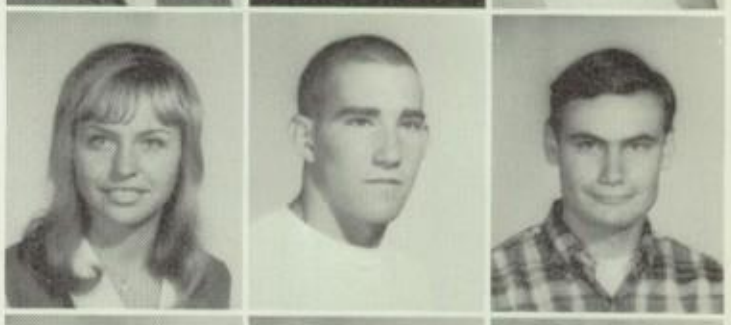

L. Honnen
M. Hook
D. Hoover

P. Houraney
C. Howard
S. Howard

T. Howard
J. Huls
W. Husband
D. Hutchinson
G. Hyler
D. Immel

B. Irwin
G. Iverson
J. Jackson
R. Jacobs
L. Jacobson
R. Jahnke

S. Jamerson
L. Johns
N. Johnson
P. Johnson
C. Jones
C. Jones

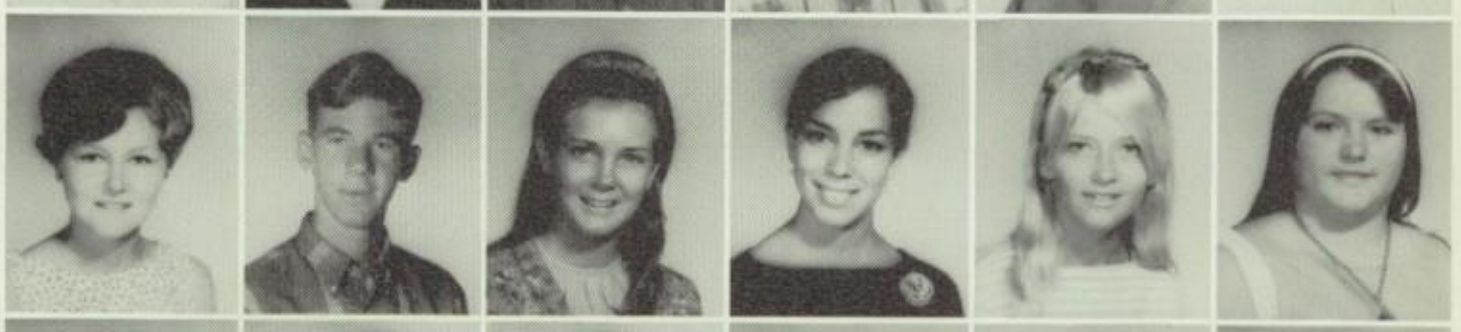

J. Jones
S. Joseph
L. Joslin
J. Julian
J. Kajiya
E. Karcher

P. Keller
K. Kelley
C. Kelly
D. Kelly
R. Kendall
B. Kennedy

Laboratory Facilities Provide

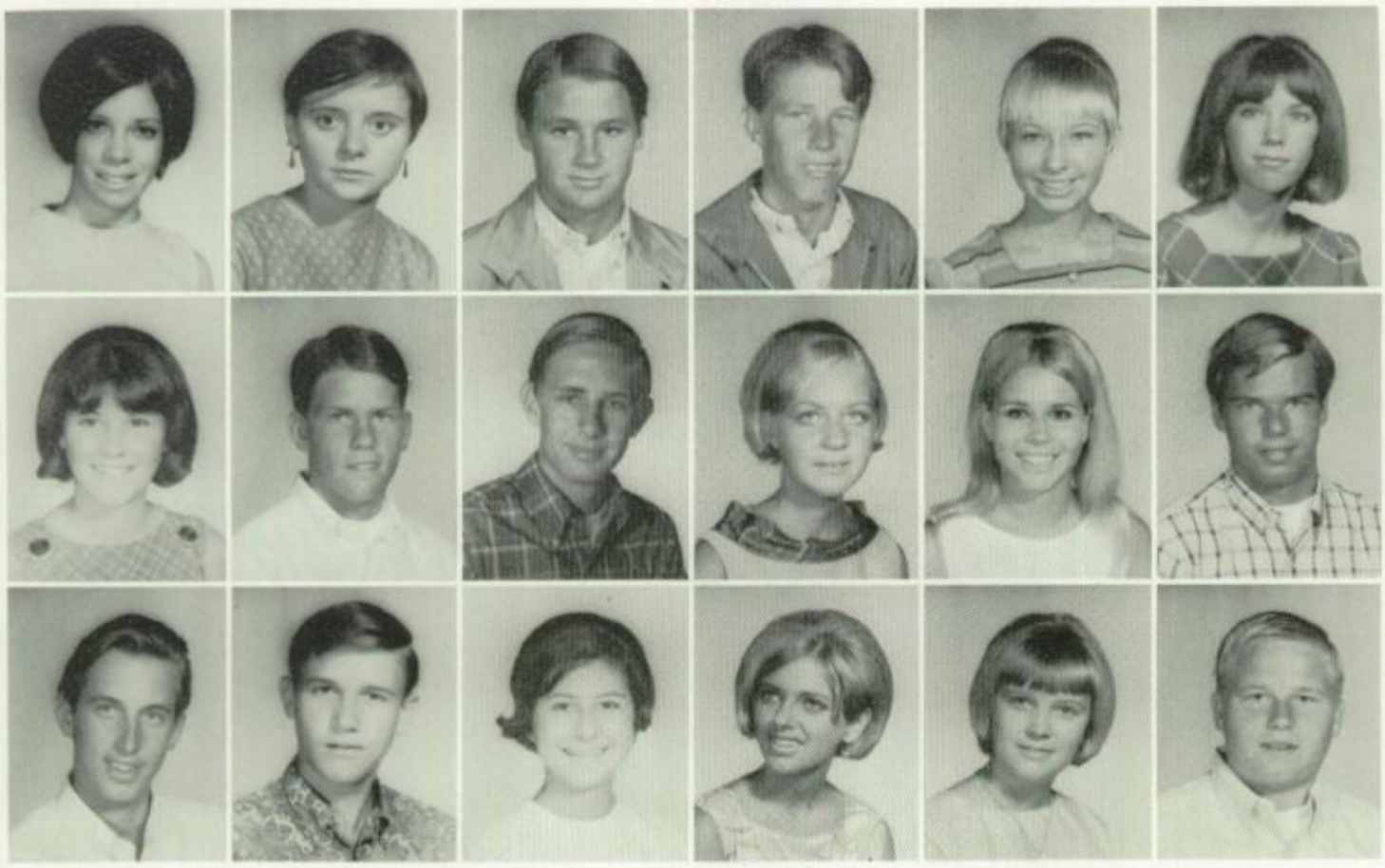

B. Kessler
J. King
R. King
J. Kintz
T. Kirtland
J. Klein

D. Knecht
K. Kohler
S. Koonce
C. Kramer
S. Kuhn
R. Kunkle

C. Lambert
P. Lang
J. LaPorte
C. Larsen
S. Laura
D. Larsen

C. Lavallee
F. Leach
V. Lebrun
L. Lee

L. Lengyel
G. Lent
C. Lewis
J. Limon

M. Linn
W. Lloyd
P. Lockwood
L. Longenecker
R. Lucero
S. Luxton

R. Lyons
M. Madden
D. Maddux
S. Marsh
J. Martenson
J. Martin

J. Martinson
E. Marziale
J. Matheny
A. Matsui
S. Matuk
J. Maxfield

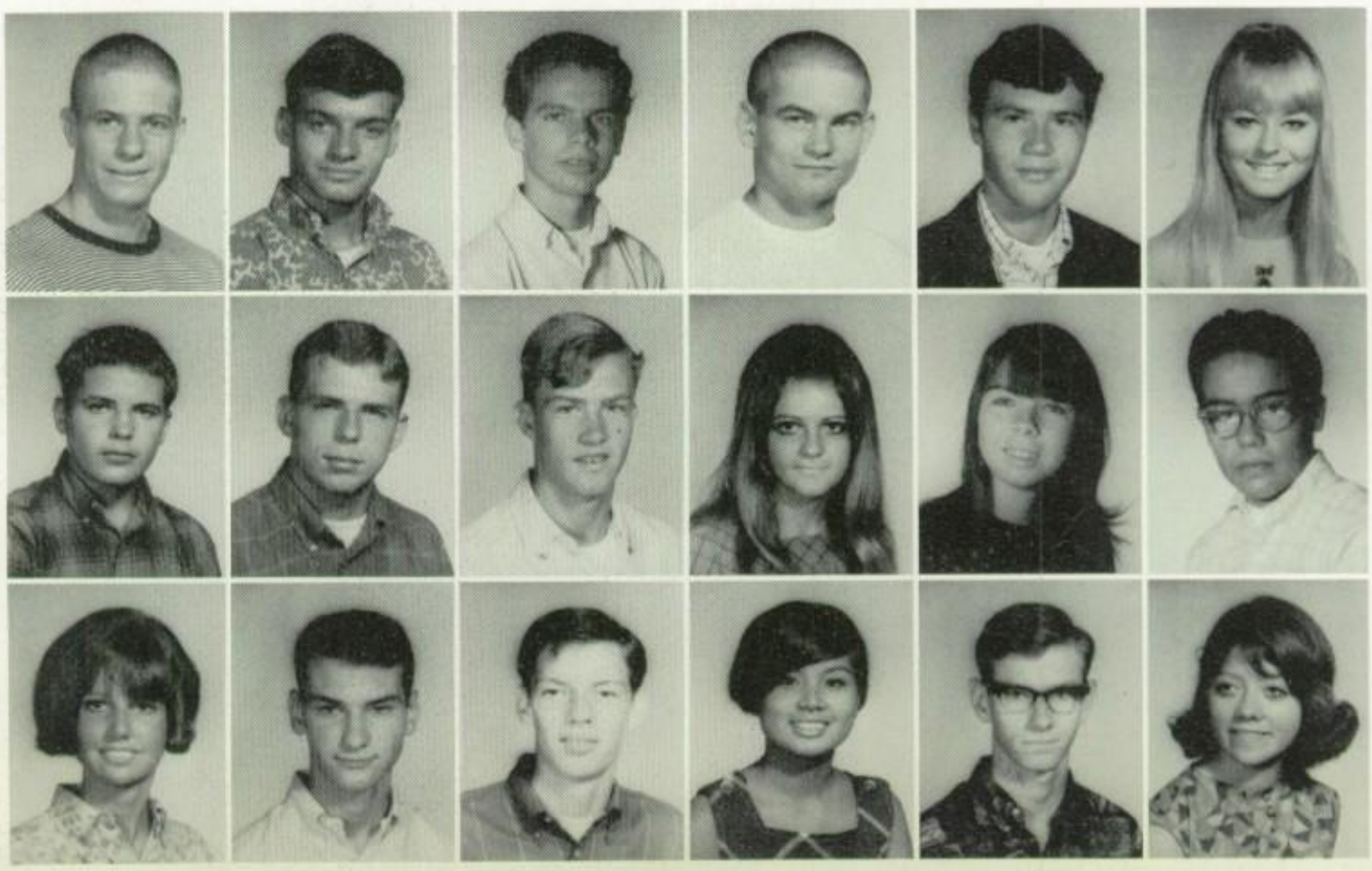

Excellent Training For Underclassmen

R. May
R. Mayer
J. McAnally
M. McAuley
A. McCasland
C. McCluney

B. McClure
P. McGinnis
D. McHale
D. McMahon
B. McMillan
F. Meissner

S. Meissner
A. Mendoza
C. Mendoza
L. Merrell
J. Merrill
V. Mesa

G. Meyle
S. Middleton
T. Miller
M. Missildine

Y. Mitchell
D. Moore
S. Morales
T. Moscoe

F. Moxley
V. Moyle
L. Moynier
H. Mungle
D. Murray
J. Mushegan

C. Mutchler
K. Muzikar
N. Myers
M. Nakahara
N. Nakanishi
J. Nanoff

N. Narog
J. Nau
R. Nelson
K. Nerison
D. Nocita
L. Noel

M. Noda
S. Noggle
J. Obradovich
C. O'Brien
E. Ockley
R. Odell

L. Odle
R. Olive
D. Omer
S. Osterkamp
S. Osowski
T. Padilla

M. Palmer
L. Pando
B. Parker
J. Parks
R. Parsons
N. Parvin

J. Pearsall
R. Pedregon
D. Peebles
C. Peiton
J. Pennella
L. Perales

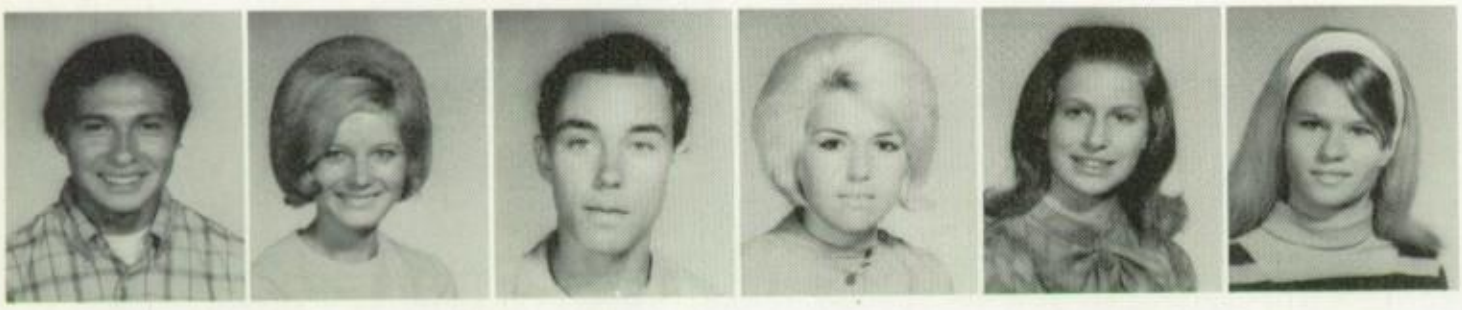

M. Perez
C. Peters
G. Peters
J. Peterson
K. Petticord
J. Phillipson

S. Phipps
M. Pinkard
B. Plecan
P. Plumberg
G. Plunkett
J. Prestwood

B. Puhan
R. Puzin
T. Puzin
G. Pyeatt
M. Quarry
G. Rabbin

H. Rabbin
M. Ratcliffe
G. Rauh
D. Rawson
M. Ray
L. Ray

S. Reardon
A. Reed
R. Reeves
K. Renner
J. Reynolds
R. Reynolds

R. Richer
D. Riley
D. Roach
L. Robinson
R. Robinson
R. Rodney

S. Roemer
S. Rojas
S. Romero
L. Rosas
N. Ross
M. Rubin

J. Running
T. Rusnak
T. Ryan
J. Ryniak
B. Saito
J. Sands

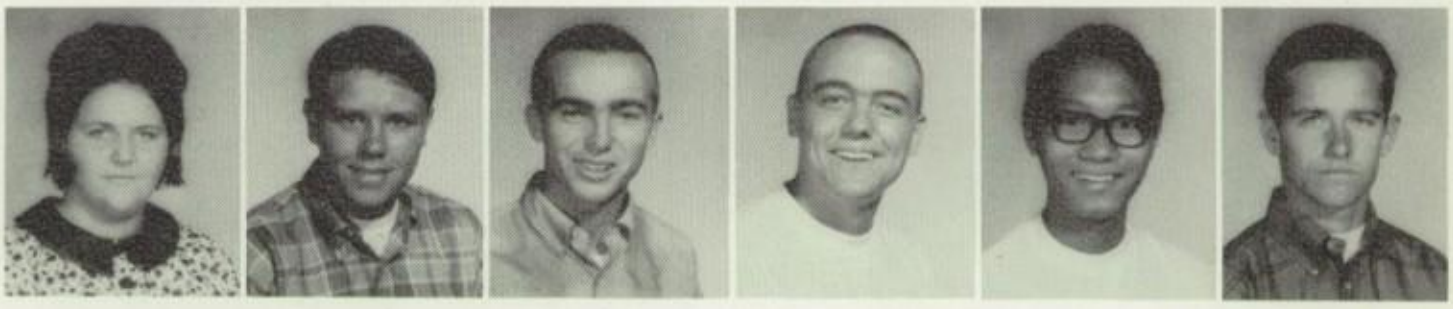

Tryouts For JV Yell Leaders

M. Sapp
S. Sauvageau
P. Scanlon
T. Scharping
D. Schmidt
J. Schrouder

R. Schubert
L. Scott
S. Scott
D. Selff
J. Selsted

J. Semple
G. Shaner
M. Sheehan
R. Shepherd

J. Shipman
D. Sibley
M. Siebenthal
J. Siegert

P. Siegfried
M. Simon
R. Simpson
P. Sinclair
K. Sitar
B. Skrocki

T. Smeltzer
T. Smernoff
J. Smith
J. Smith
L. Smith
P. Smith

Rouses Underclassmen's Spirits

R. Smith
D. Spaulding
J. Spencer
D. Stake
K. Staudenmayer
R. Stavroff

D. Stephenson
V. Stephenson
C. Stitz
W. Stolpp
D. Stone

L. Stone
V. Strother
G. Sugihara
H. Tafolla

E. Taggart
S. Tannehill
T. Tarter
L. Tatham

L. Thalken
L. Thomas
L. Thompson
T. Thompson
N. Thornhill
L. Titus

M. Toczek
R. Trauger
W. Treadwell
W. Turner
R. Urfer
M. Vaughon

Journalism I - Training Ground For Future

J. Virseher
R. Vondriska
C. Wachter
L. Wadell
T. Waire
J. Wallace

B. Walters
R. Warner
E. Wayman
S. Webber
D. Weber

W. Wegner
M. Weil
D. Welch
D. Wersky

S. Whitmer
K. Wilcox
C. Wilder
J. Wilensky

R. Williams
C. Wilson
G. Wilson
J. Wilson
J. Wilson
T. Wilson

L. Wilson
P. Wilson
S. Wilson
M. Wirchak
S. Wolfe
L. Wood

Lamplighter And Cannon Positions

C. Woodruff
B. Wyman
T. Zantisch
G. Zastrow
M. Zubia

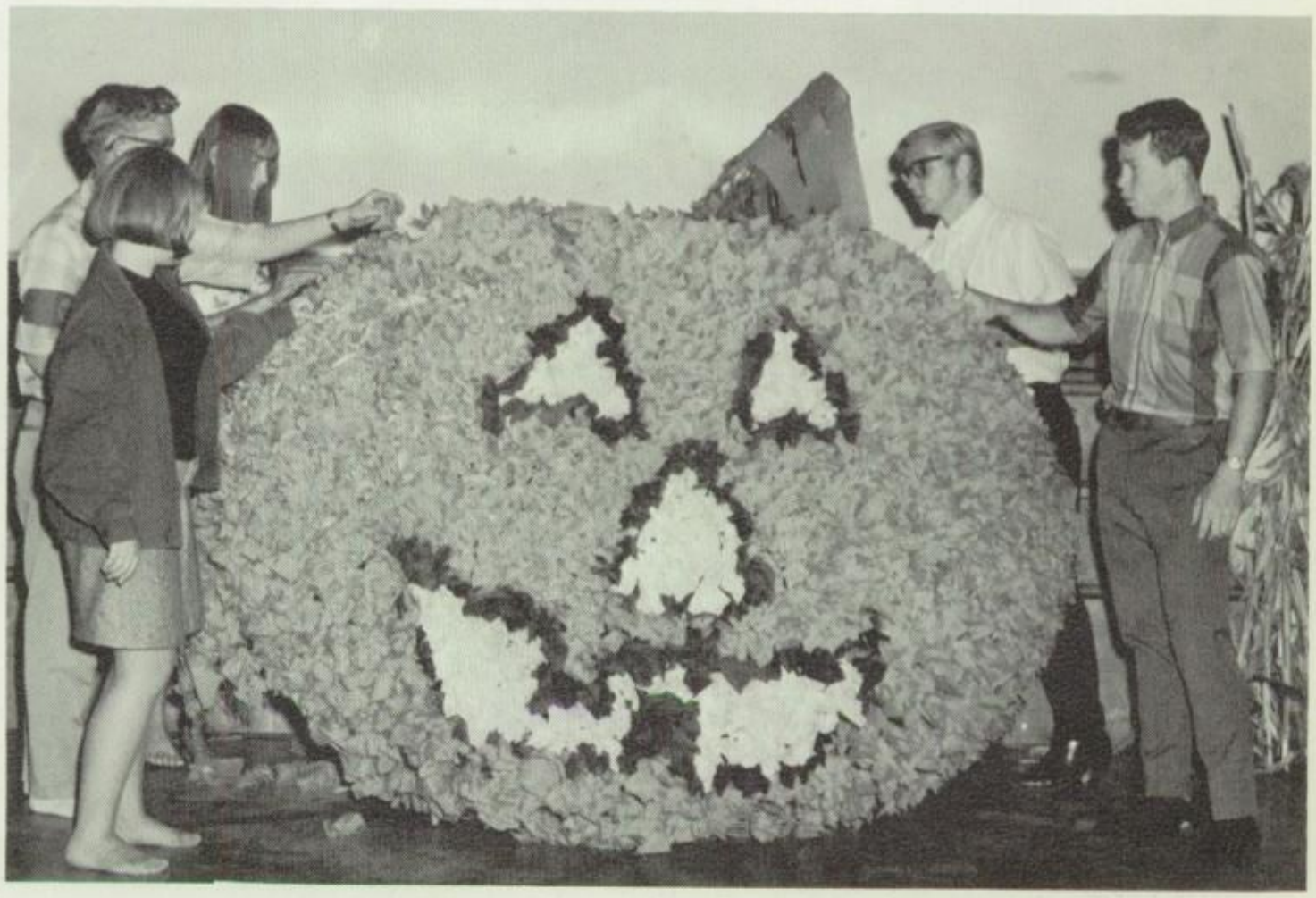

One of the many colorful decorations for the Halloween Dance.

Juniors Not Pictured:

E. Aguilera
M. Ales
B. Allen
D. Alsvick
L. Arrendondo
J. Bates
C. Berg
G. Brand
M. Brown
C. Carpenter
R. Cline
R. Cochrane
M. Conner
P. Cunniff
G. Debevc
P. DeJong
S. DeSena
J. Dutra
D. Ehman
L. Eskina
C. Ewalt
J. Fisher
P. Fletcher
L. Fryberger
J. Glenn
A. Gomez
T. Gregory
D. Gunter
K. Hall
J. Hamilton
C. Hanson
D. Harmon
I. Harriman
J. Hatley
J. Hayes
C. Henderson
R. Hernandez
D. Hicks
W. Hill
K. Hogarth
M. Houdesheldt
G. Howard
B. Ingraham
L. Jordan
S. Kennedy
J. Kirscher
L. Koch
K. Leal
T. Lear
C. Leas
H. Lords
S. McCandless
R. McDade
R. McDaniel
A. McDonald
D. Mikkelson
J. Moran
J. Mortensen
L. Nadeau
C. Nazaroff
D. Nihill
W. Ocello
K. Patterson
L. Polston
D. Powell
M. Powers
A. Reid
D. Remington
R. Richie
H. Robinson
N. Roit
G. Rutherford
D. Sarvass
L. Shirley
J. Sowa
S. Vasquez
J. Vekne
R. Walker
T. Webb
C. Williams
E. Wyman
T. Yamane
L. Zamaripa

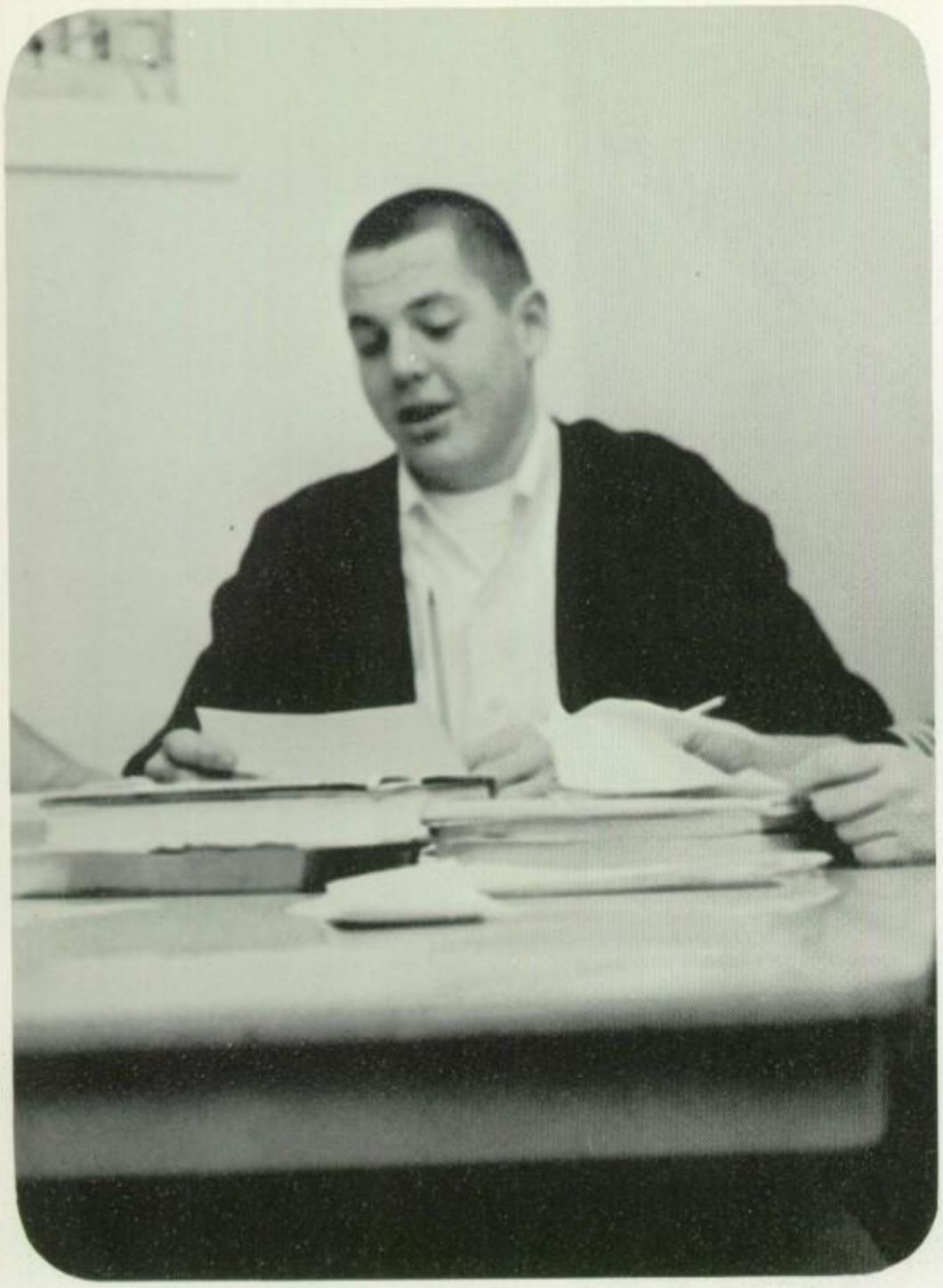

President, TIM KRAUSE

Treasurer, DEANNA CORREA; Vice President, NICKI HOLSINGER; President KRAUSE; Secretary, JO ANN WHITEHEAD

Senators, STEVE SMITH, MARK WARD, MONICA DAVIS, CHRIS JENSEN, JOANNE KLEIN, HELEN SNEYD

Magnolia's New Addition

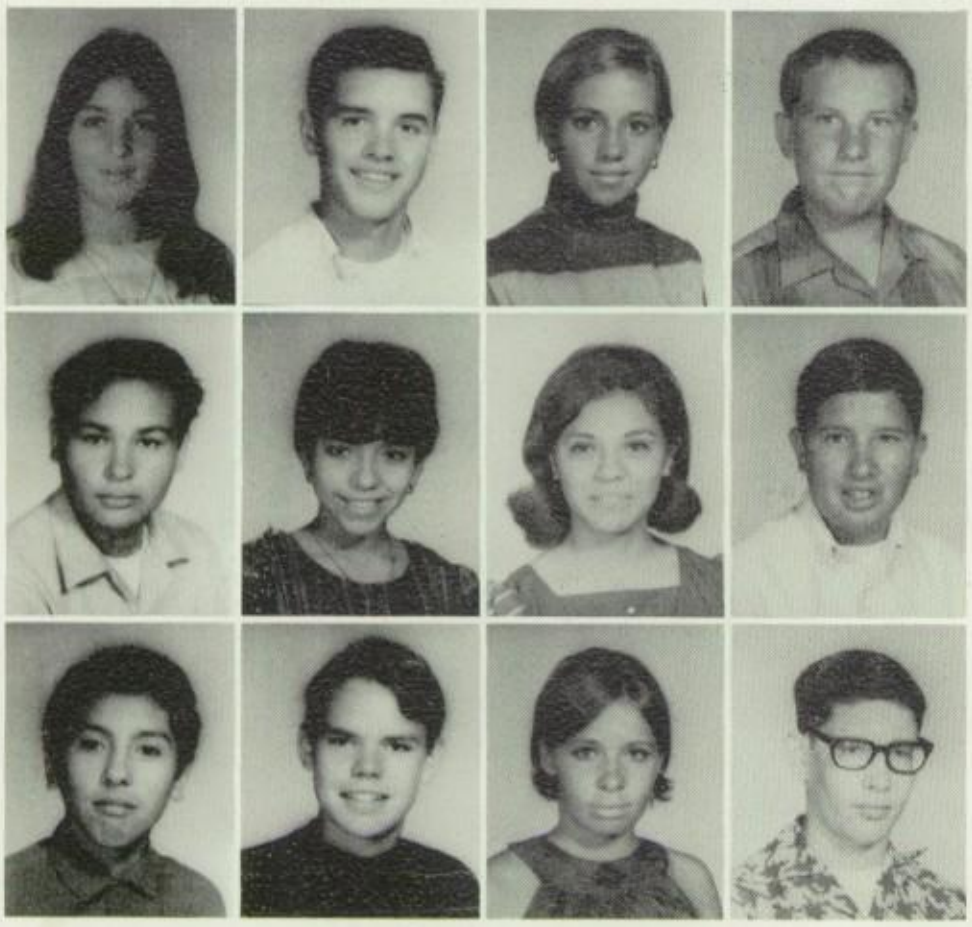

K. Abramovitz
R. Acord
S. Adams
T. Adams

A. Aguilera
H. Aguilar
J. Aguinaga
J. Aguinaga

G. Aguirre
R. Ahlers
T. Allen
L. Anderson

P. Andrews
R. Arbiso
I. Armenta

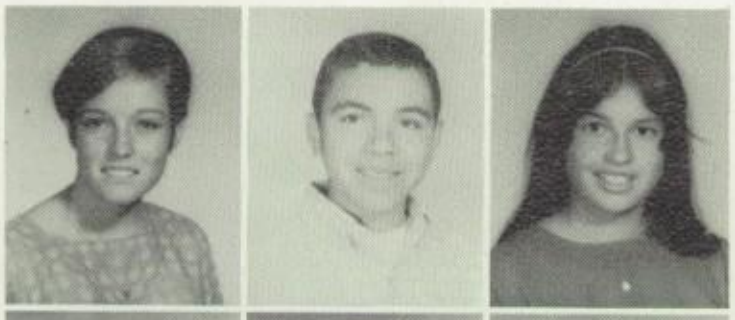

J. Armijo
R. Armstrong
V. Arthur

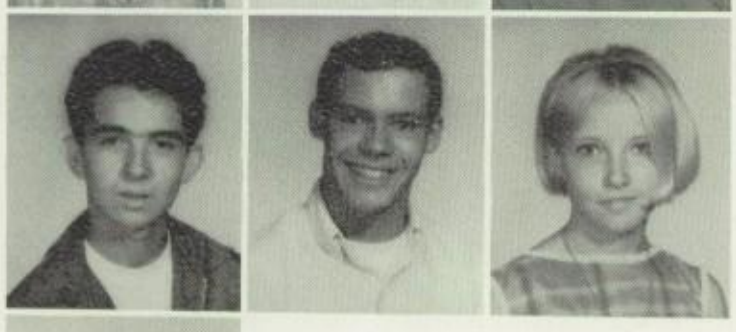

A. Ash

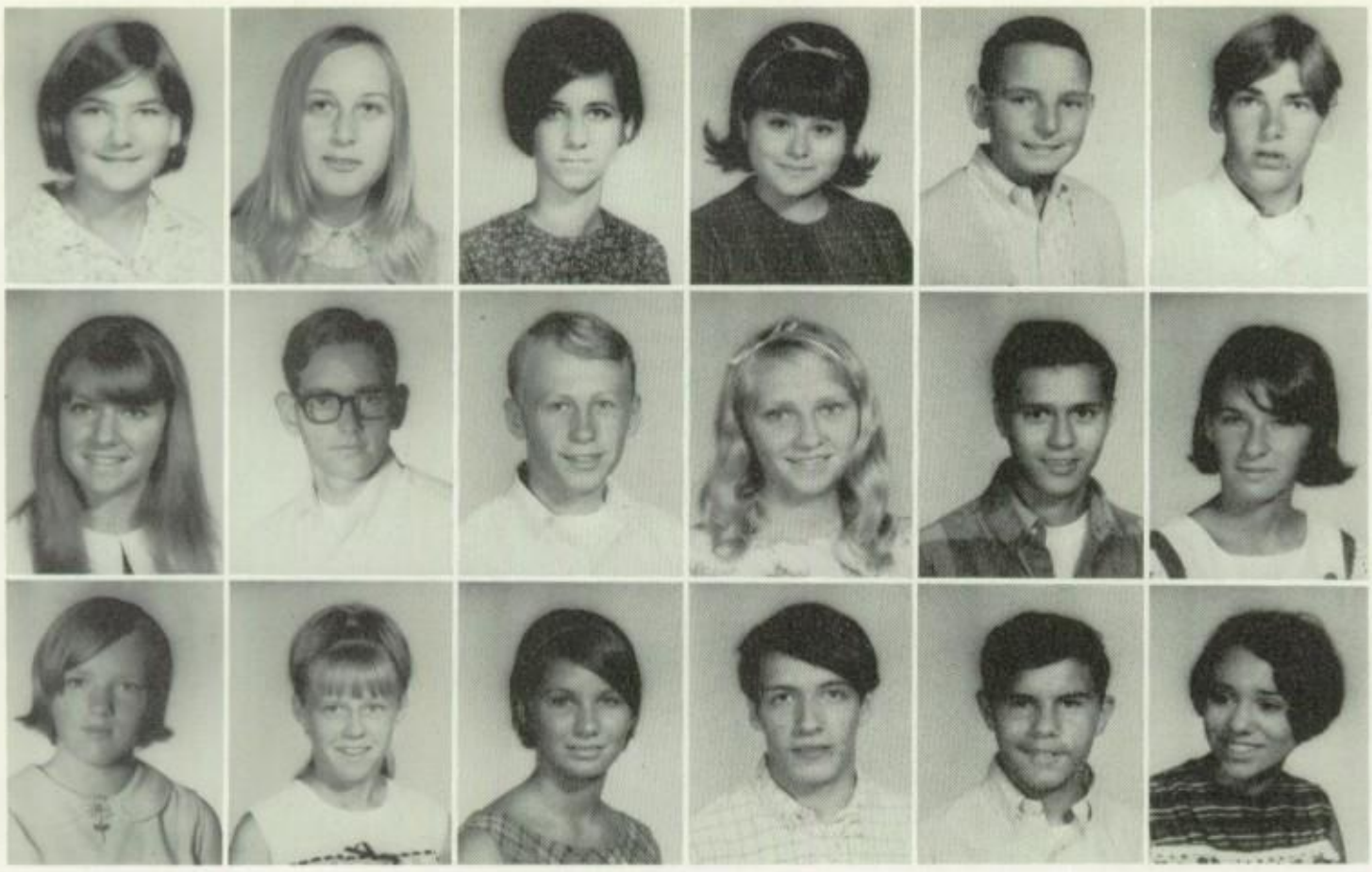

D. Atherton
L. Auld
C. Aulicino
S. Avalos
S. Azar
M. Babcock

T. Baker
W. Baker
C. Ball
G. Barber
J. Bargas
S. Barnes

V. Bartlett
J. Bass
M. Bates
R. Bavageau
S. Bearss
D. Beccia

J. Bednar
A. Belanger
J. Bennett
C. Berlinger

L. Bingham
A. Binkerd
S. Biro
S. Black

Sophomore

D. Bohanan
L. Bolduc
D. Bond
J. Boren
J. Bosch
R. Bowden

D. Bradford
D. Bradley
P. Bradley
K. Brady
A. Brand
B. Brand

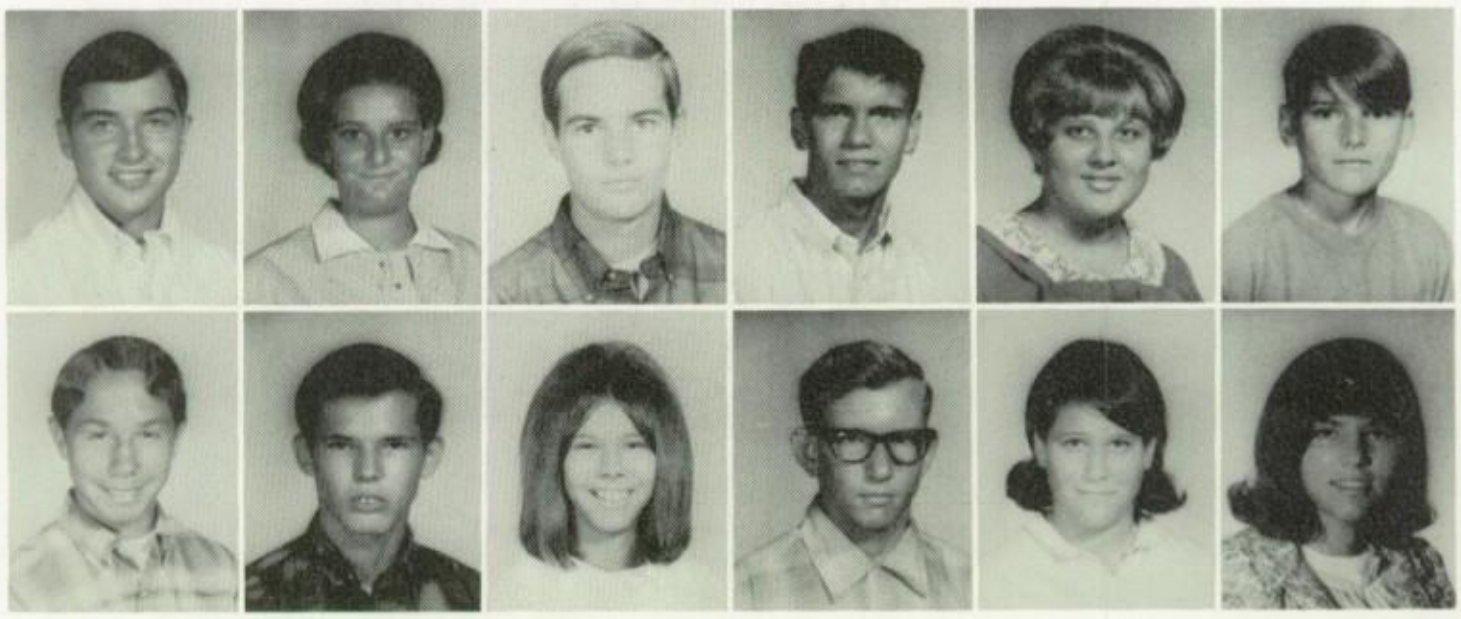

K. Brannan
M. Breitzman
C. Brennan
T. Brennan
A. Brewer
D. Brown

M. Brown
R. Brown
W. Brown
T. Browne
K. Browning
G. Broyles

J. Brumbaugh
K. Brusuelas
J. Burcham
C. Burke
B. Cairney
M. Cantu

Senators relax.

J. Carlos
J. Carroll
G. Casey
D. Cassata

R. Castro
L. Chandler
D. Chapirson
K. Cherry

C. Cheslak
M. Childers
D. Clark
J. Clark
J. Clark
R. Clark

R. Clark
D. Clausen
A. Clothrell
S. Clower
S. Cluster
K. Coates

B. Cock
C. Colabella
K. Cole
S. Collier
J. Collins
T. Connary

M. Conte
L. Cook
C. Cooper
S. Cooper
D. Corinth
D. Correa

M. Correa
S. Correa
M. Coulter
R. Covarrubias
D. Cox
T. Cox

R. Craft
S. Culp
G. Cunningham
J. Dagen
L. Dangler
M. Daniels

K. Darke
R. Darnell
M. Daugherty
T. Daugherty
M. Davis
T. Deam

G. Dean
D. Deatrick
D. Deavila
T. DeHoog
L. Demasi
E. Denunno

P. DeVries
L. DiCicco
K. Diehl
F. Dodge
L. Domouche
M. Dratch

L. Dreyer
C. Drokop
C. Duerks
V. Duffy
R. Dufresne
S. Dugan

S. Dunford
P. Dunne
M. Dunning
S. Duranso
J. Dyer
W. Eagle

W. Eckelberry
M. Edwards
R. Edwards
J. Elam
R. Ellis
J. Elson

Underclassmen Involved In Lamplighter

D. Eltman
J. Engstrom
M. Esler

K. Eskimo
V. Esqueda
C. Faris

D. Felthaus
K. Fink
S. Fisher

P. Fletcher
D. Foster
J. Foster

J. Fox
S. Francis
C. Freeman
R. Freemire
J. Frey
D. Fullerton

L. Fullner
J. Gabrisch
K. Gaetjens
J. Galan
T. Galbraith
J. Gallegos

F. Garcia
S. Gardner
S. Garnett
B. Gazay
G. Gazzeny
C. Gerling

S. Getty
D. Gilbert
K. Gilliam
M. Gongloff
E. Gonzales
R. Good

R. Gough
G. Gravett
M. Gray
J. Green
N. Green
L. Grove

R. Guerrero
J. Guilliams
F. Guridi
J. Gutierrez
D. Hail
H. Halbrook

M. Hall
L. Hallstone
C. Hammill
D. Hamilton
M. Hancox
V. Haney

I. Hansen
B. Harbin
N. Hardcastle
S. Harper
D. Harrison
M. Harrison

S. Hartwig
D. Harvey
D. Harvey
D. Haskin

M. Hatton
B. Hauck
L. Hayashigawa
J. Haynes

Sophomore's favorite

B. Heard
R. Heitzman
J. Henderson
B. Hennessy
C. Hepp
C. Hermann

M. Herrera
H. Herrington
S. Hesse
D. Hill
R. Hodgson
H. Hollenbeck

N. Holsinger
J. Holt
M. Homeres
J. Honthrods
P. Hook
E. Housel

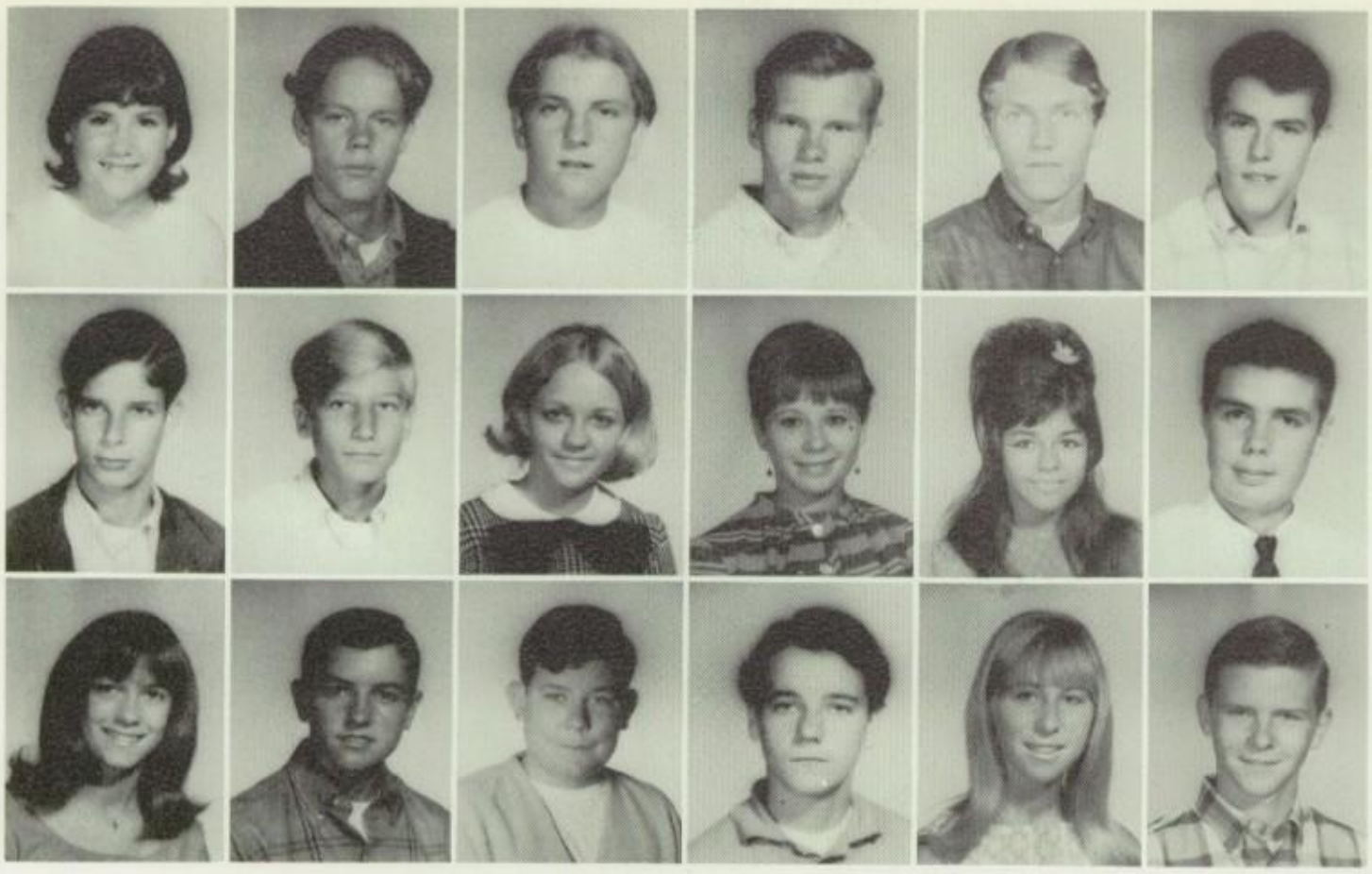

P. Howey
T. Huber
D. Hunt
A. Hurford
S. Hutchison
C. Irwin

M. Jackson
B. Jacobs
S. Jacobs
B. James
D. Jagues
C. Jensen

C. Jenson
C. Johnson
E. Johnson
J. Johnson
L. Johnson
R. Johnson

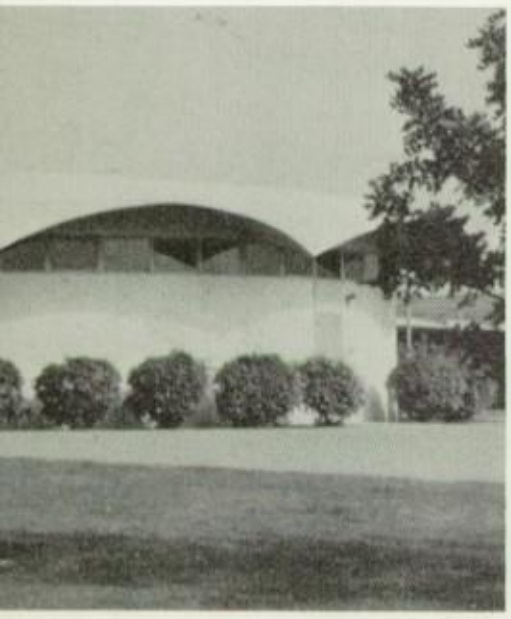

workshop.

R. Johnson
C. Jones
L. Jordan
K. Justus

P. Jurgensen
A. Kagianas
H. Kahn
B. Karcher

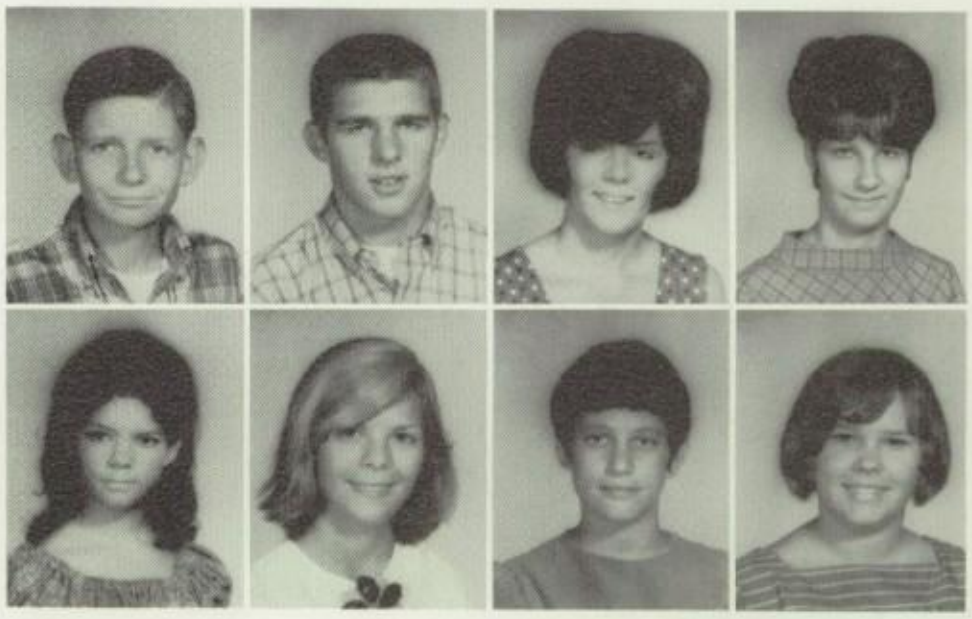

T. Kato
J. Kaywood
D. Kelechenyi
M. Keller
P. Kermeen
B. Keswick

B. Ketcherside
D. Kiker
L. Kindell
D. Kindt
L. King
C. Kinon

M. Kintz
J. Klein
L. Klingler
C. Knight
S. Knight
B. Koch

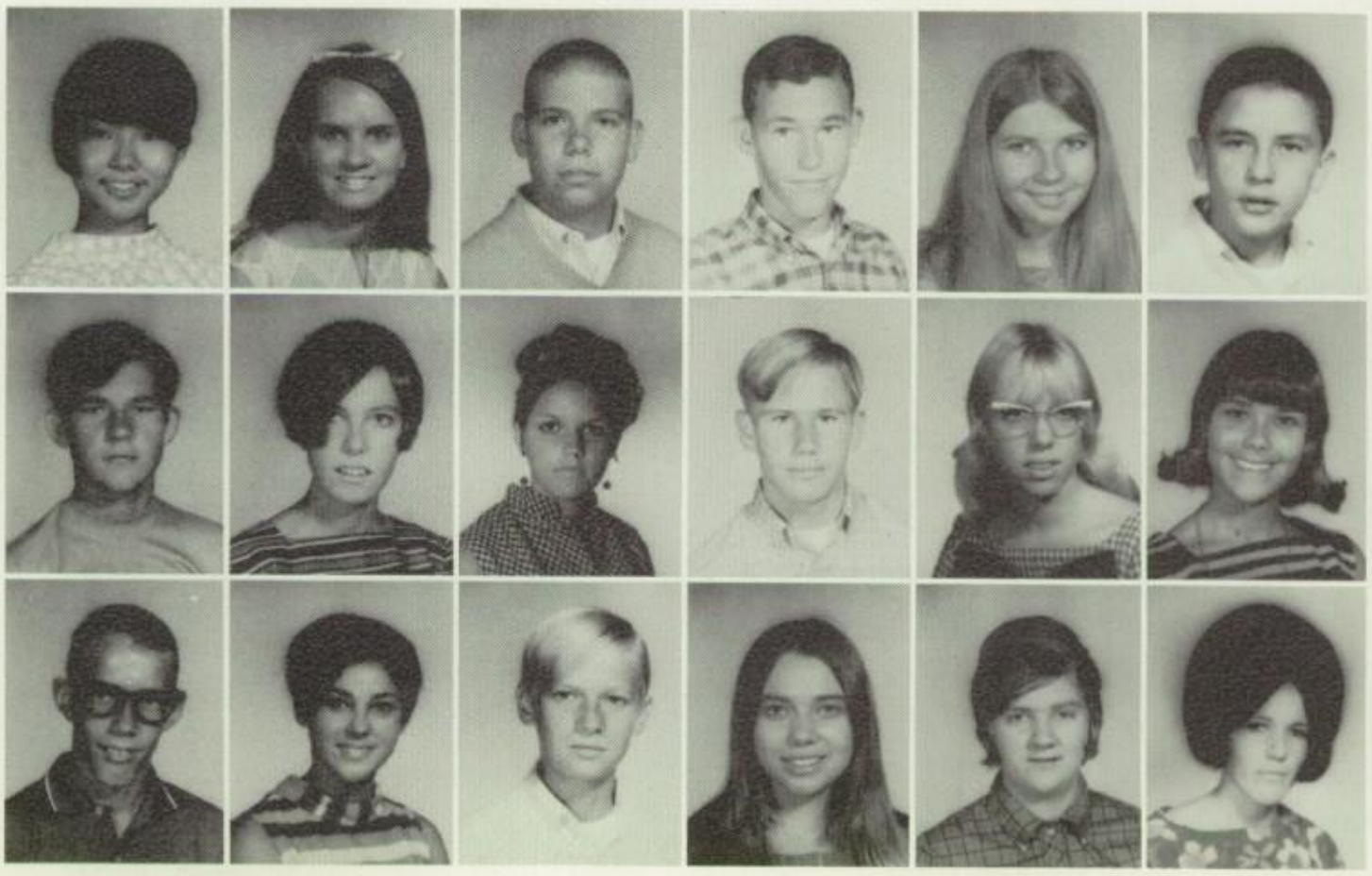

G. Kramer
T. Kradse
R. Krieger
B. Kuhn
H. Kusaka
D. Lagan

R. Lane
C. Larsen
P. Larson
R. Lary
D. Latham
F. Lavallee

D. Lear
P. Lee
V. Leininger
M. Lentini
P. Lepordo
J. Lesage

R. Levandowski
J. Lightfoot
M. Lillevig
D. Lindenstein
J. Lindsay
L. Lindsay

S. Lindseth
C. Linhart
L. Lloyd
C. Lockshaw
R. Long
S. Longenecker

A. Lopez
R. Lopez
B. Loucks
J. Louturier
P. Loy
V. Loya

D. Lucas
R. Luedtke
S. Lundy
J. Lynch
S. Mabs
R. Mac Donald

K. Mackey
M. Maddox
F. Magdaleno
D. Magruder
J. Majesky
E. Mallinson

D. Mancini
S. Martel
K. Martin
S. Martinez
T. Mayer
M. McAuley

Sophomores Aim High For The Future

J. McClurg
D. McCluskey
K. McCulley

J. McDonald
M. McDonald
K. McGuire

K. McLaughlin
J. McKinley
M. McMullen

L. McNamara
M. Melberg
L. Mello

B. Meyle
D. Miller
J. Miller
S. Miller
R. Mishima
R. Miske

J. Mitchell
D. Moddlemog
W. Moldenhauer
J. Moore
R. Moore
P. Moran

A. Moreno
A. Morgan
J. Morris
S. Morrison
M. Moscoe
D. Mosher

S. Moxley
S. Moyle
D. Mullen
E. Munoz
J. Murphy
J. Mutchler

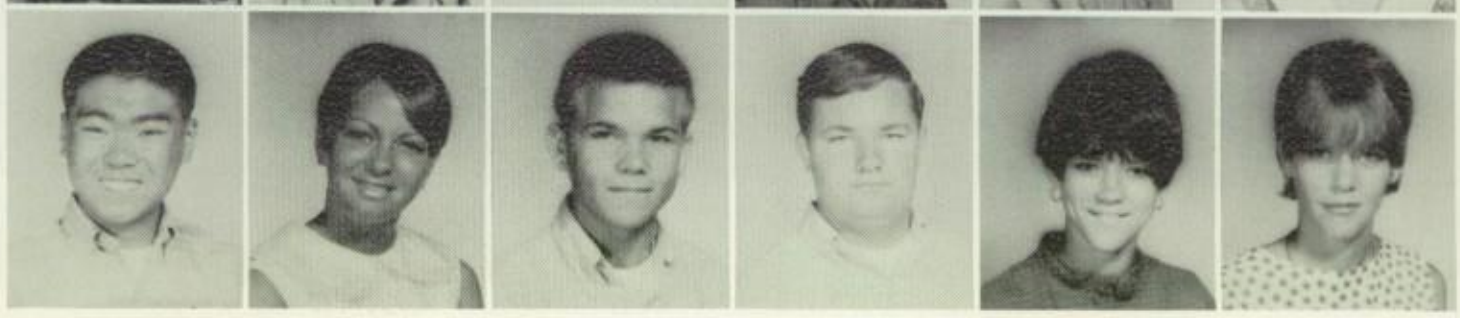

K. Nakamura
A. Neil
M. Nelson
C. Nichol
M. Nielsen
A. Nims

Sophomores Continue Magnolia's Tradition

E. Nisperos
S. Nisperos
L. Noggle
J. Norman
L. Occhiogrosso
L. Ochampaugh

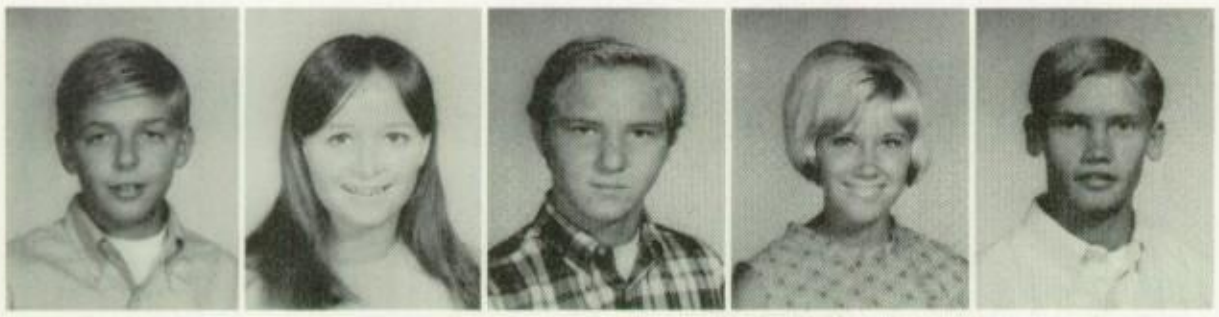

T. Odle
D. O'Donnell
J. Olson
D. Onken
K. Organ

D. Ortiz
D. Osborn
D. Osborn
M. Owens

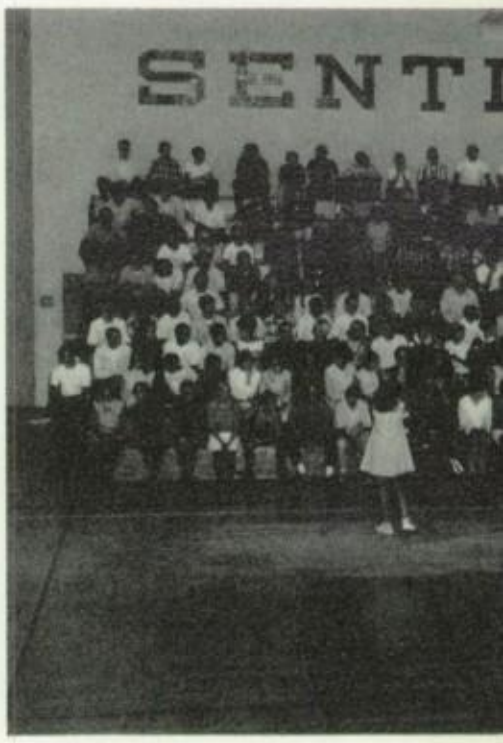

B. Packard
L. Pagliei
S. Pallow
K. Panigue

A. Park
J. Parker
C. Paulson
V. Pearson
L. Pectol
C. Peltier

M. Perez
N. Perez
R. Perez
L. Peterson
C. Phelps
S. Phelps

Of School Spirit

M. Phipps
G. Pierson
R. Pimttkna
D. Poetschlag
B. Popovich
C. Powers

B. Price
P. Prince
C. Prokop
J. Puhan
W. Quarry

G. Raab
L. Rainey
A. Ramirez
L. Ratcliffe

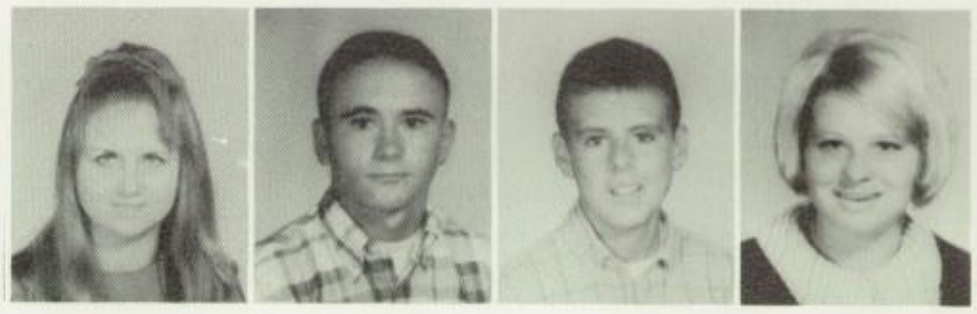

C. Reed
P. Reed
A. Reid
D. Reimer

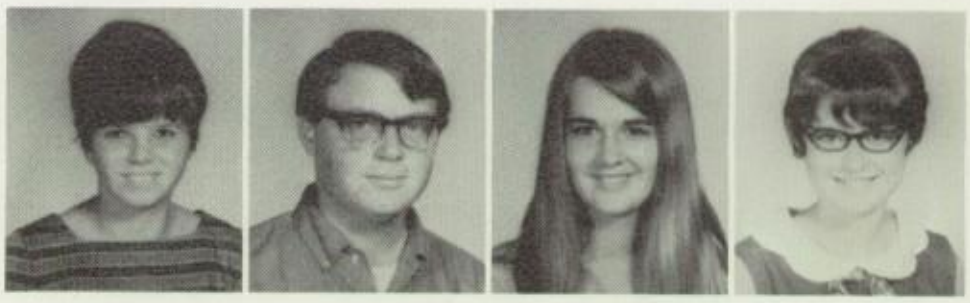

D. Remington
L. Rennie
K. Reush
F. Revard
C. Reyer
D. Rhoads

L. Ridenour
G. Roberts
R. Roberts
V. Robinson
N. Rogers
T. Rogers

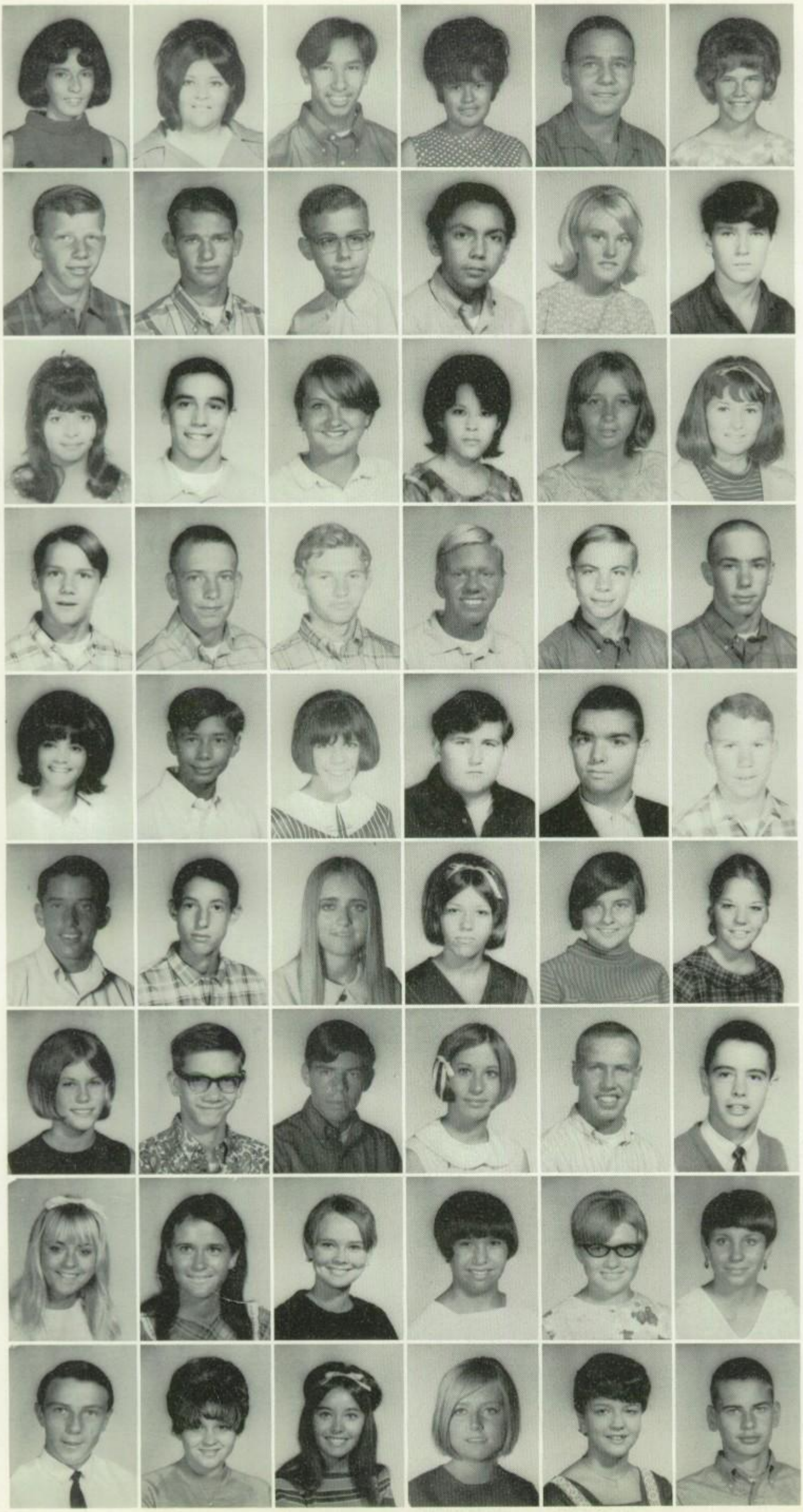

N. Rolf
L. Romero
P. Rosa
S. Rosa
M. Ross
P. Rotherham

F. Roush
L. Rowley
N. Rubenstein
A. Ruiz
R. Russell
D. Ryan

J. Saldana
D. Sanchez
J. Sandberg
T. Sandoval
L. Santineau
L. Sapp

T. Sawyer
T. Scanlon
M. Scheets
J. Schenck
C. Schneider
R. Selff

S. Serafini
J. Shaner
L. Shelp
J. Shelton
M. Shelton
D. Shook

A. Shumway
R. Silva
L. Simons
D. Sinko
S. Skerencak
B. Slechta

C. Smith
D. Smith
E. Smith
H. Smith
J. Smith
S. Smith

H. Sneyd
L. Solis
E. Sorrenson
V. Soto
D. Spencer
L. Spencer

J. Spicer
R. Stark
J. St. Clair
L. Steffke
J. Stephens
R. Stevens

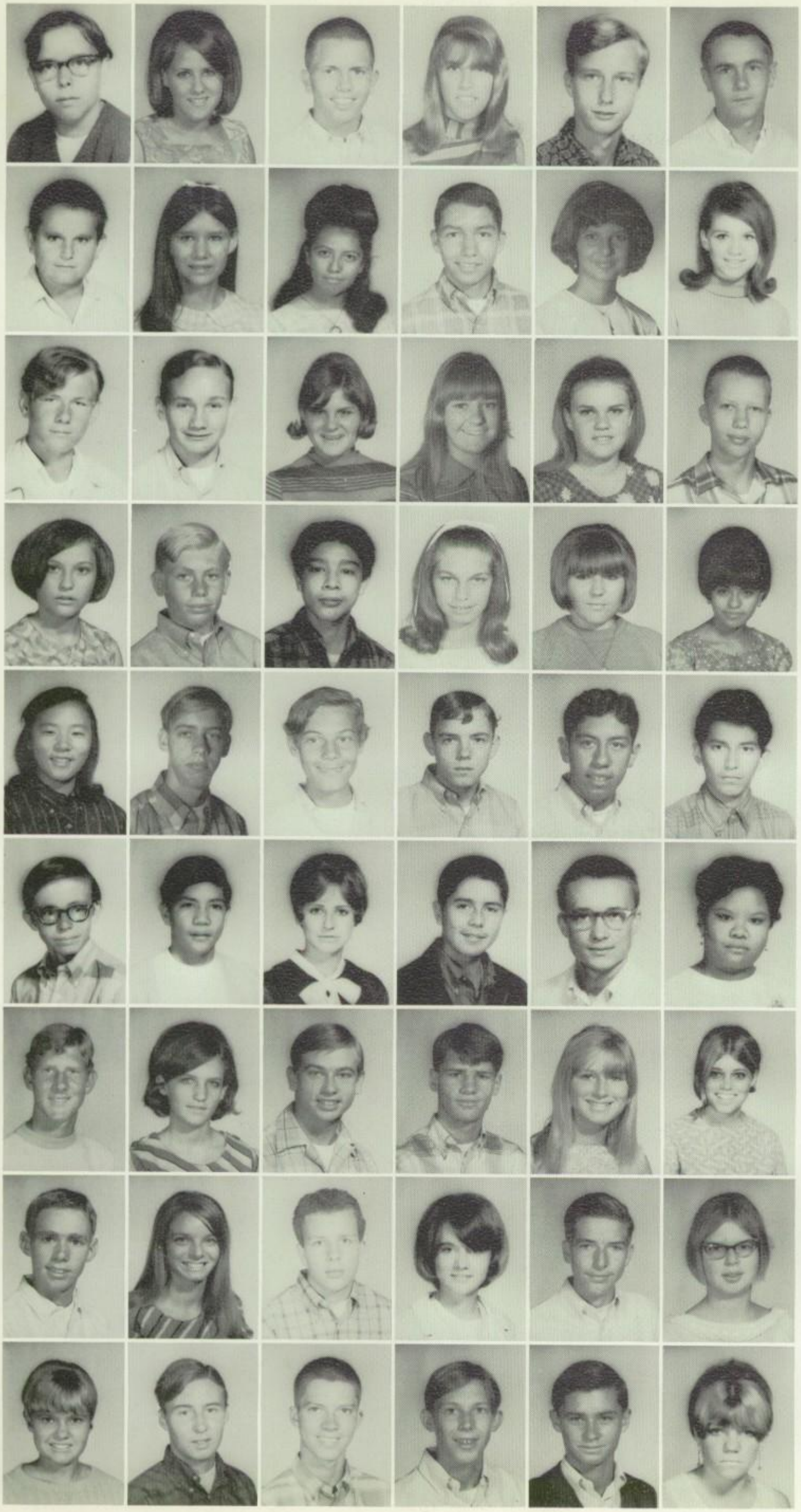

K. Stidam
A. Stolpp
K. Strassburg
B. Strother
G. Stude
D. Suckstorf

N. Sullinan
L. Sweeny
A. Tafolla
R. Tafoya
K. Talley
D. Tavarez

M. Teer
G. Tennyson
S. Terrana
S. Thomas
V. Thomsen
D. Thornhill

D. Tobias
R. Toczek
L. Torres
K. Torrianni
B. Truitt
L. Trujillo

J. Tsuruta
K. Turner
D. Tyndzik
J. Underhill
P. Vasquez
R. Vasquez

T. Vasquez
V. Vasquez
L. Verdon
A. Viramontes
R. Vodhanel
P. Vrolijk

J. Wabel
L. Wagner
J. Walker
A. Wallace
V. Wallace
J. Warbington

M. Ward
B. Warner
K. Warthen
J. Watson
E. Wayman
D. Weaver

L. Webber
T. Welles
K. Wellman
C. Wells
S. Wells
S. Wendt

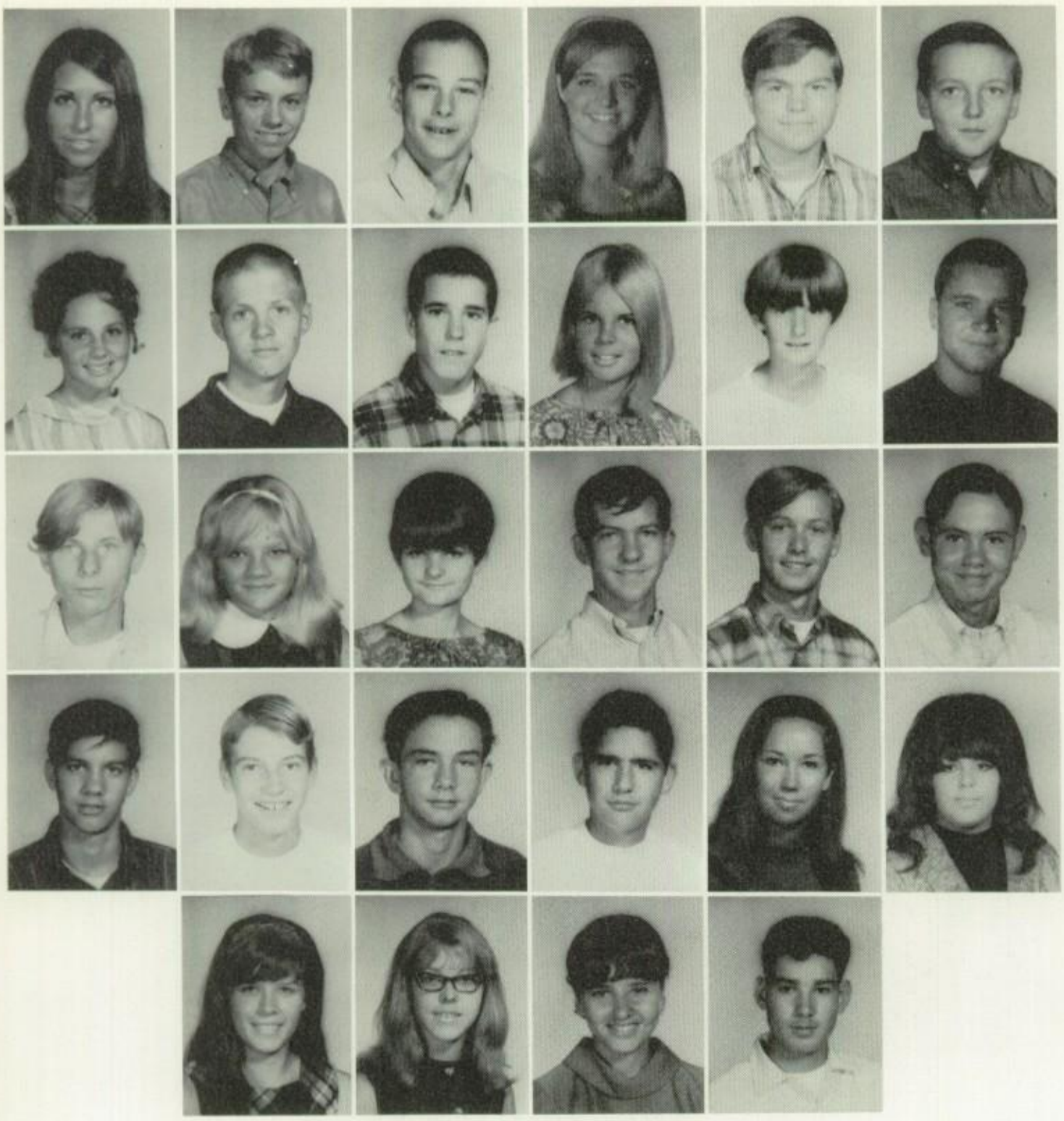

D. West
T. West
J. Whalen
C. Wheeler
C. White
J. White

J. Whitehead
C. Whitlock
M. Whitmer
B. Wilkins
C. Williams
G. Williams

G. Williams
L. Williams
P. Williams
M. Wilson
S. Wilson
D. Wirchak

B. Wofford
M. Wood
C. Wood
P. Wronski
S. Wroughton
B. Ybarra

D. Yeager
S. Young
L. Yurick
H. Zubia

Sophomores not pictured:

R. Aase
A. Aguilar
J. Allan
T. Beza
V. Borruso
T. Browning
D. Buell
W. Buice
S. Caley
M. Carpenter
P. Casas
A. Chairez
V. Chance
B. Cook
R. Cothrell
J. Couturier
S. Crawford
R. Cunningham
B. Day
L. Dumouchel
H. Finch
L. Gomez
M. Grace
C. Guadan
G. Hall
D. Harper
K. Harper
W. Haupu
S. Hazan
C. Hibbard
J. Hickey
M. Hogarth
N. James
D. Keith
J. Kelly
G. Kiczko
D. Latham
P. Layton
E. Lazo
C. Leas
L. Martin
R. Matheny
J. Mattas
G. Medlin
D. Meyer
E. Meza
D. Mingl
R. Moore
V. Mugica
W. Mugica
N. Nagel
J. Nanoff
R. Nelson
K. Nerison
W. Nims
L. Noel
M. Norton
P. O'Donnell
T. Orsi
B. Overmyer
A. Pallares
L. Palmer
S. Peacock
D. Pectol
M. Pedal
D. Perkins
G. Phiney
M. Phipps
S. Pierz
G. Pratt
R. Quintana
J. Quitugun
L. Rausch
G. Reed
M. Reiss
D. Remington
D. Robinson
R. Ruiz
J. Russell
R. Sanchez
D. Sands
G. Savageau
R. Savageau
B. Schroeder
R. Screppiuiti
M. Sherman
R. Smith
L. Spivey
D. Stanley
K. Tate
R. Tatom
D. Taylor
E. Tennant
W. Thacker
P. Thorp
D. Thorton
M. Tidwell
P. Vaca
K. Vanark
M. Vanfossen
R. Veiling
V. Verne
V. Vider
R. Vieyra
M. Vitamanti
D. Vogler
L. Weis
D. Williams
G. Williams
J. Winhund
M. Woolum
S. Yniquez
M. Young
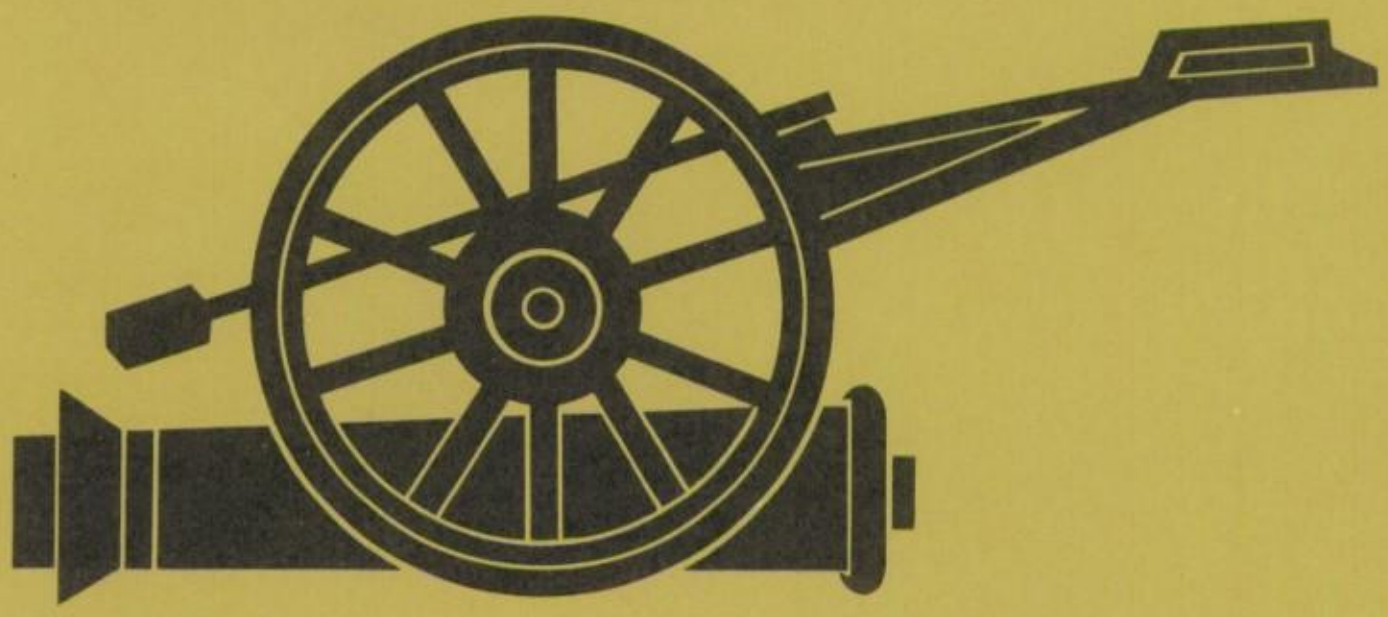
NORTHWEST BOUND
LITHOGRAPHICALLY PRINTED
PORTLAND WASHINGTON